









BATH DELLA CISA

2013-04-17 (M) LOI LO1391002
Couleur : BIANCO ARANCIO
[fiche affixe](#)

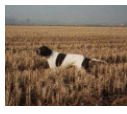

<p>Père CLASTIDIUM ZITO 1994-10-20 (M) LOI LO0515416 (Ch. Ital. Lav.) - BIANCO ARANCIO MASCHERA CHIUSA M</p>			 <p>CLASTIDIUM POCKER 1973-04-25 (M) LOI PT045229</p>
		<p>CLASTIDIUM ASTOR 1980-11-03 (M) LOI PT107750 - BIANCO ARANCIO MASCHERA CHIUSA T</p>	<p>CLASTIDIUM ZELLA 1979-06-30 (F) LOI PT102304 - BIANCO ARANCIO TARTUFO E MUCOSE</p>
	<p>CLASTIDIUM IVAN 1987-01-09 (M) LOI PT145633 - BIANCO NERO MACCHIE CORPO E ATTA</p>		<p>DOR DELLA RISERVA DI BELGIOIOSO 1979-01-04 (M) LOI PT083377 - BIANCO NERO</p>
		<p>CLASTIDIUM BETTY 1981-11-28 (F) LOI PT114772 - BIANCO NERA MACCHIE AL COLLO COR</p>	<p>CLASTIDIUM VIRNA 1978-07-11 (F) LOI PT080970 - BIANCO ARANCIO MACCHIE AL COLLO</p>
			<p>JERSTALS HASSAN DKCH 1980-05-23 (M) LOI PT129060 - BIANCO ARANCIO</p>
		<p>CLASTIDIUM FARGO 1984-10-02 (M) LOI PT133031 - BIANCO ARANCIO MASCHERA MACCHIE</p>	<p>CLASTIDIUM SABA 1975-06-26 (F) LOI PT058982</p>
	<p>CLASTIDIUM LIUBA 1988-03-18 (F) LOI PT151812 - BIANCO ARANCIO MASCHERA MACCHIE</p>		 <p>CLASTIDIUM POCKER 1973-04-25 (M) LOI PT045229</p>
		<p>CLASTIDIUM ARLET 1980-11-03 (F) LOI PT107753 - BIANCO ARANCIO STELLA IN FRONTE</p>	<p>CLASTIDIUM ZELLA 1979-06-30 (F) LOI PT102304 - BIANCO ARANCIO TARTUFO E MUCOSE</p>

	<p><u>TITAN</u> 2001-07-15 (M) LOI LO01166881 (CH GQ, CH(IT)T, CH IT) - BIANCO ARANCIO MASCHERA CHIUSA E</p> 	<p><u>RIBOT DELLA NOCE</u> 1995-04-25 (M) LOI PT189608 (CHIT, CH GQ, CH(IT)T, CH(IT)B) - BIANCO NERO MASCHERA SIMMETRICA</p> 	<p><u>CARIDDI DEL VENTO</u> 1987-11-22 (M) LOI PT153233 (CHIT CHINT) - BIANCO ARANCIO MASCHERA, ORECCHIE</p> 
<p>Mère <u>UPA DELLA CISA</u> 2009-11-10 (F) LOI LO10135774 - BIANCO ARANCIO MASCHERA APERTA C</p>	<p><u>INES DELLA CISA</u> 1995-04-10 (F) LOI LO0680997 - BIANCO ARANCIO MASCHERA CRANIO F</p> 	<p><u>JAGA</u> 1998-02-20 (F) LOF 98137098 - BIANCO NERO</p> 	<p><u>EDY</u> 1991-08-04 (F) LOI PT171935 - BIANCO NERO MASCHERA GRANDI MACC</p> 
		<p><u>PECK DELLA CISA</u> 1986-01-19 (M) LOI PT138948 - MASCHERA CRANIO FACIALE SIMM.CO</p>	<p><u>HARDY DU BOIS DES PERCHES</u> 1992-08-10 (M) LOF 986375 (CH IT) - Fau. PBI.TLi.</p> 
		<p><u>INKA DELLA CISA</u> 1992-07-01 (F) LOI PT177162 - BIANCO ARANCIO MASCHERA CRANIO F</p>	<p><u>TESS</u> 1994-05-01 (F) LOI PT186111 - BIANCO NERO MASCHERA SIMMETRICA</p>
			<p><u>KOK DELLA CISA</u> 1989-09-12 (M) LOI PT100003 - BIANCO NERO MASCHERA CRANIO FAC</p>
			<p><u>LEDA</u> (F) LOI PT126222 - BIANCO ARANCIO</p>
			<p><u>ZILL DELLA CIJA</u> (M) LOI PT145950 - BIANCO ARANCIO MASCHERA CRANIO F</p>
			<p><u>VIS DELLA CISA</u> 1979-10-10 (F) LOI PT167515 - BIANCO ARANCIO MASCHERA CRANIO F</p>

Eleveur : DELLATORRE GIUSEPPE / Propriétaire : HALIL OZDEMIR
Puce : 380260041178054
Estimation des points au pédigré : 17

Taux de consanguinité (estimation) : 1.1 %

FERREOS TOM (5,5,6,6,6,6,6,7,7 X 7,8) : 0.004028
CLASTIDIUM ASTOR (3 X 7) : 0.002563
CLASTIDIUM MIRCO (5 X 6,7,8) : 0.001709
CLASTIDIUM POCKER (4,4,5,5,6 X 8) : 0.000854
SONDERMOSENS RINO (7,7,7,7,7,8 X 8,8) : 0.000610
CLASTIDIUM SABA (4 X 8) : 0.000557
CLASTIDIUM ZELLA (4,4 X 8) : 0.000549
CLASTIDIUM ISLO (6 X 7,8,8,8) : 0.000244



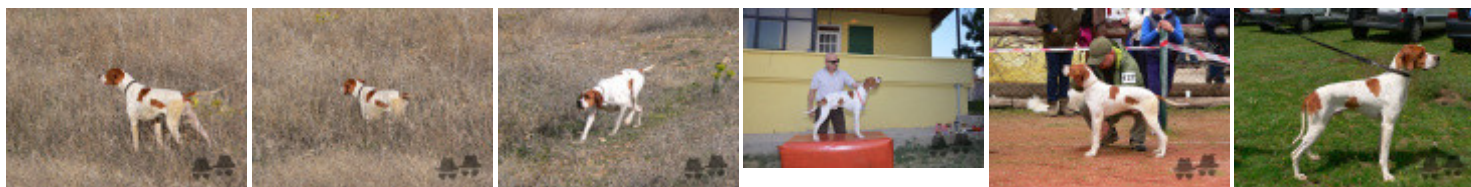

Note : les données ne sont pas garanties. Elles ont été entrées par les membres sans garantie d'exactitude.