

AITON DI VALLEROTANA

2016-09-22 (M) LOI LO16190295

Color: BIANCO ARANCIO

KennelTIRANO DA XEARA 2006-04-10 (M)
LOE 1631904 - Noi. PBl.Env.





Father

WOX VOM MUCKENBORN

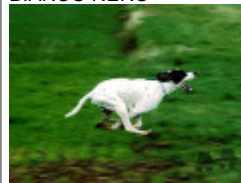
2011-05-10 (M) LOI LO14148440 -

BIANCO NERO

MIRA VOM MUCKENBORN (F)
VDH/DPZ10/2007 - Orange and whiteVITO DE AKELARRE (M) LOE
1449221SECA DA XEARA (F) LOE 1249143PALAZIENSIS UGO 2002-12-06 (M)
LOI LO0315327 - BIANCO ARANCIOFARA VOM MUCKENBORN (F)
VDH/DPZ64/2002 - Orange and whiteRIBOT DELLA NOCE 1995-04-25 (M)
LOI PT189608 (CHIT, CH GQ, CH(IT),
CH(IT)B) - BIANCO NERO MASCHERA
SIMMETRICASAMBA DE AKELARRE (F) 1249505 -
Blanco y negroIZARD DE CHAMPOTI 1993-07-03 (M)
LOF 71157/9627 (CHIT, CHGB (CHGQ) Tr
GB, CH (CIT)) - Fau. PBl.Env.KELY (F)BENN VOM FALKNERHAUS
1998-03-04 (M) LOI ES0315120 -
BIANCO NEROPALAZIENSIS QUEK 1998-12-03 (F)
LOI LO9985437 - BIANCO NEROGIUSEPPE VON DER
POSTSCHWAIGE 1999-06-29 (M)
CDH/DPZ50/1999 (CHIT)DARMA DELLA CISA 1980-06-29 (F)
LOI LO01123141 - B.CO NERO TESTA
DI MORO MACC.AL

<p>Mother <u>WILMA DI VALLEROTANA</u> 2012-09-20 (F) LOI LO12163704 - BIANCO NERO</p>	<p><u>SANDOKAM DELLE VEDUTE</u> 1992-09-16 (M) LOI LO02164139 (Ch. Ital. Lav., CH GQ) - BIANCO NERO CON TESTA SIMMETRICA</p>	<p><u>GUNTER DELLE VEDUTE</u> 1990-08-22 (M) LOI PT167761 - BIANCO NERO</p>	<p><u>ASSO DEL VENTO</u> 1982-06-03 (M) LOI PT119446 - BIANCO NERO MASCHERA MACCHIA SUL</p> 	
		<p><u>ASTRA</u> 1990-09-22 (F) LOI PT168965 - BIANCO ARANCIO</p>	<p><u>MOIRA DELLE VEDUTE</u> 1985-09-18 (F) LOI PT137938 - BIANCO NERO TESTA SIMMETRICA MAC</p>	
	<p><u>KALLIPIGIA DI VALLEROTANA</u> 1982-10-04 (F) LOI LO02142906 - BIANCO MARRONE</p>	<p><u>MUTINENSIS NAVACHO</u> 1977-06-15 (M) LOI PT076398 - BIANCO NERO.MASCHERA CHIUSA.MACC</p> 	<p><u>NEPAL DEL VENTO</u> 1988-07-23 (M) LOI PT154989 (CH GQ, Ch. Int. Lav.) - BIANCO NERO MASCHERA MACCHIA GAR</p>	<p><u>VIDRA DELLE VEDUTE</u> 1982-06-20 (F) LOI PT117175 - BIANCO NERO CON DUE MACCHIE SUL</p>
		<p><u>CLEMENTINE DI VALLEROTANA</u> 1974-10-11 (F) LOI PT055025</p>	<p><u>CH.INT. MUTINENSIS MORO</u> (M) LOI PT049741 - BIANCO NERO</p> 	<p><u>CORA</u> 1973-05-30 (F) LOI PT046034 - XX</p>
			<p><u>EDO DELL'AZOR</u> 1967-01-01 (M) LOI PT0300611 (CH.TR.INT.ASS.)</p> 	<p><u>FAIZA DEL BRANDO</u> 1971-07-03 (F) LOI PT032277</p>

Breeder: VERDIANI PAOLO / Owner: VERDIANI PAOLO
Chip : 380260100436766
Points in pedigree: 6

Note: data are entered by members. There is no guarantee about accuracy of data.