TESLA

2013-11-03 (F) LOI LO1413365
Couleur : BIANCO NERO

<table>
<tr><td rowspan="8">Père
CLASTIDIUM LORD
2010-08-03 (M)
LOI LO10170201
- BIANCO NERO</td><td rowspan="4">TRIS DI MONTE DARMA 2002-08-18 (M) LOI LO0315047 - BIANCO NERO
 </td><td rowspan="2">CLASTIDIUM RHUM 1995-08-11 (M) LOI PT189777 (Ch. Ital. Lav., Ch. Int. Lav.) - BIANCO NERO</td><td>CLASTIDIUM LORENSZ 1988-02-10 (M) LOI PT151816 (Ch. Int. Lav.) - BIANCO NERO MACCHIE</td></tr>
<tr><td>CLASTIDIUM NJDIA 1993-10-05 (F) LOI PT181940 - BIANCO NERO MACCHIA BASE CODA</td></tr>
<tr><td rowspan="2">BETTI 2000-04-01 (F) LOI LO012203 - BIANCO NERO</td><td> 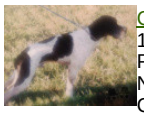 CLASTIDIUM BORK 1994-10-20 (M) LOI PT190479 - BIANCO NERO MACCHIE CORPO BASE C</td></tr>
<tr><td>RENA 1994-09-09 (F) LOI PT187943 - BIANCO ARANCIO MACCHIA FIANCO DX</td></tr>
<tr><td rowspan="4">CLASTIDIUM FRINE 2004-06-15 (F) LOI LO04122591 - BIANCO ARANCIO STELLA IN FRONTE</td><td rowspan="2">CLASTIDIUM BOGAS 1997-02-22 (M) LOI PT198435 (Camp. Ripr.) - BIANCO NERO MACCHIE CORPO ATTACC</td><td> 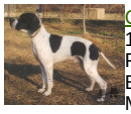 CLASTIDIUM FAUNO 1993-03-15 (M) LOI PT180209 (CHIT) - BIANCO CON MACCHIE NERE SUL CORP</td></tr>
<tr><td>CLASTIDIUM MARA 1995-05-02 (F) LOI PT189626 - BIANCO ARANCIO</td></tr>
<tr><td rowspan="2">CLASTIDIUM CKIRA 1996-07-18 (F) LOI PT195614 - BIANCO NERO MASCHERA CHIUSA MACC</td><td>CLASTIDIUM NORD 1993-10-05 (M) LOI PT181934 (CH GQ) - BIANCO NERO PUNTEGGIATO</td></tr>
<tr><td>CLASTIDIUM BLIA 1994-10-20 (F) LOI PT190476 - BIANCO NERO</td></tr>
<tr><td rowspan="8">Mère
KRESY
2011-03-30 (F)
LOI LO1159898
- BIANCO NERO</td><td rowspan="4">ANTER 2002-09-13 (M) LOI LO03624 (CH(IT)B) - BIANCO ARANCIO
 </td><td rowspan="2">CYRANO' DELLA STECCAIA 1995-05-22 (M) LOI LO9818090 (Ch. Ital. Lav.) - BIANCO NERO MASCHERA SIMMETRICA</td><td>ZIP DELLA CISA 1987-02-15 (M) LOI PT145947 (Ch. Int. Lav., Ch. Ital. Lav., Camp. Ripr.) - BIANCO NERO MASCHERA CRANIO FACC</td></tr>
<tr><td>PEGGY DELLA STECCAIA 1987-07-20 (F) LOI PT149477 - BIANCO ARANCIO MASCHERA SIMMETRI</td></tr>
<tr><td rowspan="2">ARA 1997-05-25 (F) LOI LO9860489 (Ch. Ital. Lav.) - BIANCO ARANCIO</td><td>KEMPES 1995-07-25 (M) LOI PT191661 (Ch. Ital. Lav., Ch. Int. Lav.) - BIANCO NERO CON MASCHERA SIMMETR</td></tr>
<tr><td>NILA DI MONTE PERALTO 1991-07-26 (F) LOI PT172200 - BIANCO NERO</td></tr>
<tr><td rowspan="4">ANUK 2008-05-16 (F) LOI LO08116529 - BIANCO NERO TESTA COLLO NERO PUN</td><td rowspan="2">MIG 2002-05-11 (M) LOI LO02121999 - BIANCO NER TESTA NERA TERMINALE</td><td>LORD 1997-03-21 (M) LOI LO9810156 (CH IB) - BIANCO ARANCIO MASCHERA FACCIALE</td></tr>
<tr><td>FRIDA DEL RIO QUARTO 1998-05-10 (F) LOI LO9920766 - BIANCO NERO</td></tr>
<tr><td rowspan="2">NUT 2003-03-20 (F) LOI LO03109528 - NERO PETTO BIANCO PUNTA DI TRE Z</td><td>LORD 1997-03-21 (M) LOI LO9810156 (CH IB) - BIANCO ARANCIO MASCHERA FACCIALE</td></tr>
<tr><td>ORMA DEL RIO QUARTO 1988-06-15 (F) LOI LO9966606 - BIANCO ARANCIO</td></tr>
</table>

Eleveur : CAPELLI MAURO / Propriétaire : PICARDO CARMINE
Puce : 380260070175212
Estimation des points au pédigrée : 12

Note : les données ne sont pas garanties. Elles ont été entrées par les membres sans garantie d'exactitude.