HOWELL

2016-08-16 (M) LOI LO16171051
Couleur : BIANCO ARANCIO

<table>
<tr><td rowspan="8">Père
CLASTIDIUM JCARO
2009-08-15 (M)
LOI LO1099672
- BIANCO ARANCIO MASCHERA APERTA S
 </td><td rowspan="4">CLASTIDIUM DANDI 1999-08-20 (M) LOI LO00151 - BIANCO ARANCIO STELLA IN FRONTE</td><td rowspan="2">ROCK DELLA STECCAIA 1991-06-10 (M) LOI PT174327 - BIANCO ARANCIO MASCHERA SIMMETRI
 </td><td>TEX DELLA STECCAIA 1989-08-01 (M) LOI PT163318 - BIANCO ARANCIO MASCHERA SIMMETRI</td></tr>
<tr><td>LANDA DELLA STECCAIA 1985-08-27 (F) LOI PT139509 - BIANCO NERA MASCHERA SIMMETRICA</td></tr>
<tr><td rowspan="2">CLASTIDIUM BLIA 1994-10-20 (F) LOI PT190476 - BIANCO NERO</td><td>CLASTIDIUM IVAN 1987-01-09 (M) LOI PT145633 - BIANCO NERO MACCHIE CORPO E ATTA</td></tr>
<tr><td>CLASTIDIUM LIUBA 1988-03-18 (F) LOI PT151812 - BIANCO ARANCIO MASCHERA MACCHIE</td></tr>
<tr><td rowspan="4">CLASTIDIUM FENDY 2004-06-15 (F) LOI LO04122593 - BIANCO ARANCIO STELLA IN FRONTE</td><td rowspan="2">CLASTIDIUM BOGAS 1997-02-22 (M) LOI PT198435 (Camp. Ripr.) - BIANCO NERO MACCHIE CORPO ATTACC</td><td> 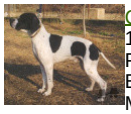 CLASTIDIUM FAUNO 1993-03-15 (M) LOI PT180209 (CHIT) - BIANCO CON MACCHIE NERE SUL CORP</td></tr>
<tr><td>CLASTIDIUM MARA 1995-05-02 (F) LOI PT189626 - BIANCO ARANCIO</td></tr>
<tr><td rowspan="2">CLASTIDIUM CKIRA 1996-07-18 (F) LOI PT195614 - BIANCO NERO MASCHERA CHIUSA MACC</td><td>CLASTIDIUM NORD 1993-10-05 (M) LOI PT181934 (CH GQ) - BIANCO NERO PUNTEGGIATO</td></tr>
<tr><td>CLASTIDIUM BLIA 1994-10-20 (F) LOI PT190476 - BIANCO NERO</td></tr>
<tr><td rowspan="8">Mère
SANGIACOMODAFNE
2009-04-11 (F)
LOI LO0989669
- BIANCO ARANCIO</td><td rowspan="4">FEBO DEL BRANDO 2004-06-15 (M) LOI LO04132824 - BIANCO ARANCIO</td><td rowspan="2">RONALDO 1997-04-27 (M) LOI PT198492 (CH IGQ, TR, CH(IT)T, CH IT) - BIANCO NERO MASCHERA MACCHIE COR
 </td><td> CARIDDI DEL VENTO 1987-11-22 (M) LOI PT153233 (CHIT CHINT) - BIANCO ARANCIO MASCHERA,ORECCHIE</td></tr>
<tr><td> 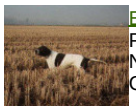 EDY 1991-08-04 (F) LOI PT171935 - BIANCO NERO MASCHERA GRANDI MACC</td></tr>
<tr><td rowspan="2">ZARINA DEL BRANDO 1989-04-10 (F) LOI LO99144203 - BIANCO NERO</td><td> EMIRO DEL VENTO 1983-07-10 (M) LOI PT126331 (Ch. Int. Lav.) - BIANCO NERO MASCHERA MACCHIA FIA</td></tr>
<tr><td>MIS 1986-08-12 (F) LOI PT141989 - BIANCO ARANCIO</td></tr>
<tr><td rowspan="4">BERTA DELLA RIVAZZA 2005-04-22 (F) LOI LO05109642 - BIANCO ARANCIO</td><td rowspan="2">ATOM DELLA RIVAZZA CH 2000-04-02 (M) LOI LO0118594 - BIANCO ARANCIO MASCHERA SIMMETRI
 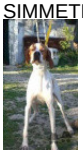 </td><td>ERRY DEI CERCHIARI 1998-07-30 (M) LOI LO9935600 (CH IB) - BIANCO ARANCIO MASCHERA SIMMETRI</td></tr>
<tr><td>MELBA DELLA RIVAZZA 1998-07-26 (F) LOI LO9949894 - BIANCO ARANCIO MASCHERA SIMMETRI</td></tr>
<tr><td rowspan="2">VICTORIA DELLA RIVAZZA 2003-08-05 (F) LOI LO03157449 - BIANCO ARANCIO TOPPA FIANCO DX</td><td>LAGOS DEL SOLE 2000-04-04 (M) LOI LO0098431 - BIANCO ARANCIO MASCHERA SIMMETRI</td></tr>
<tr><td> DADA DELLA RIVAZZA 1998-10-09 (F) LOI LO9973259 - BIANCO ARANCIO TESTA SIMMETRICA</td></tr>
</table>

Eleveur : PROIETTI STEFANO / Propriétaire : PROIETTI STEFANO
Puce : 380260100510169
Estimation des points au pédigrée : 5

Note : les données ne sont pas garanties. Elles ont été entrées par les membres sans garantie d'exactitude.