

GINEBRA

2012-03-06 (M) LOE 2091305
Color: Blanco-negro

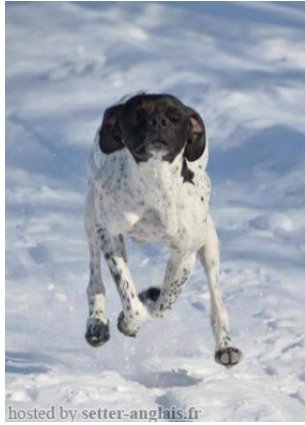

hosted by setter-anglais.fr

RIBOT DELLA NOCE 1995-04-25 (M)
LOI PT189608 (CHIT, CH GQ, CH(IT)T,
CH(IT)B) - BIANCO NERO MASCHERA
SIMMETRICA



Father

KASTER 2004-06-07 (M) LOI 04107914
(CH(IT)T) - BIANCO NERO TESTA
NERA TRONCO PU



PETITE 2002-01-08 (F) LOI
LO0231488 (Ch. Ital. Lav., Camp. Ripr.) -
BIANCO NERO CON TESTA NERA
MACCH



CARIDDI DEL VENTO 1987-11-22 (M)
LOI PT153233 (CHIT CHINT) - BIANCO
ARANCIO MASCHERA, ORECCHIE



EDY 1991-08-04 (F) LOI PT171935 -
BIANCO NERO MASCHERA GRANDI
MACC

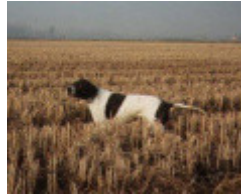

HARDY DU BOIS DES PERCHES
1992-08-10 (M) LOF 69375 (CH IT) -
Fau. PBI.TLi.



KARINA 1999-08-08 (F) LOI
LO0037019 (Ch. Ital. Lav.) - BIANCO
NERO TESTA NERA MACCHIA B

ASTOR DELLA MARCIOLA 1982-11-30
(M) LOI PT126190 - BIANCO NERO

AMO DEL VENTO 1984-08-17 (F) LOI
PT132884 (Camp. Ripr.) - BIANCO E
NERO MASCHERA PICCHIETT



IPPOCRATE DEL VENTO 1982-08-31
(M) LOI PT119471 (Camp. Ripr.) -
BIANCO E NERO TESTA DI MORO
MACC



CLASTIDIUM FRINE 1984-07-05 (F)
LOI PT130378 - BIANCO ARANCIO
STELLA IN FRONTE

TIBET DE LA LEMBAZ 1982-01-18 (M)
(CH IB, CHIT, CH GQ)









FAONA DES BUVEURS D'AIR
1990-07-20 (F) LOF 64444/10164 -
Fau. PBI.Env.

RIBOT DELLA NOCE 1995-04-25 (M)
LOI PT189608 (CHIT, CH GQ, CH(IT)T,
CH(IT)B) - BIANCO NERO MASCHERA
SIMMETRICA



INES 1996-09-15 (F) LOI PT196686 -
BIANCO NERO TESTA MORA
MACCHIA N

<p>Mother FALLA CAMP DE LLIRIA 2010-03-28 (F) LOE 1941278 - Blanco-negro</p> 	<p>ASTRO 2005-07-15 (M) LOF 93352 - Noi. PBI.Env.</p>	<p>STING DU BOIS DES PERCHES 2001-06-21 (M) LOF 86514/13001 (VVOF/FTP, TRGQ) - Noi. PBI.Env.</p> 	<p>RIBOT DELLA NOCE 1995-04-25 (M) LOI PT189608 (CHIT, CH GQ, CH(IT)T, CH(IT)B) - BIANCO NERO MASCHERA SIMMETRICA</p>  <p>METEORITE DU BOIS DES PERCHES 1996-08-18 (F) LOF 77764/13378 (CH A, CH P, CH T, TR) - Noi. PBI.Env.</p>
<p>ANNE DE CAMP DE LLIRIA (F) LOE 1575288 - Blanco-negro</p>	<p>RENDEL SOLE (M) - Noi. PBI.Env.</p> 	<p>NAYMA DU BOIS DES PERCHES 1997-09-18 (F) LOF 79924/16317 - Fau. PBI.Env.</p> <p>TANA CAMP DE LLIRIA (F) LOE 1364271 - Blanco-negro</p>	<p>CLASTIDIUM MILTON 1989-12-24 (M) PT163801 (Ch. Int. Lav., CH GQ) - BIANCO NERO MACCHIE AL CORPO</p>  <p>FAONA DES BUVEURS D'AIR 1990-07-20 (F) LOF 64444/10164 - Fau. PBI.Env.</p> <p>CLASTIDIUM FAUNO 1993-03-15 (M) LOI PT180209 (CHIT) - BIANCO CON MACCHIE NERE SUL CORP</p>  <p>ONDA DEL SOLE (F)</p> <p>PALAZIENSIS QUANN 1998-12-01 (M) LOI LO9985424 (Ch. Int. Lav., CH GQ) - BIANCO ARANCIO</p> <p>OLGA CAMP DE LLIRIA (F) LOE 979995</p>

Breeder: Ruben Alvarez / Owner: Essan Andreen Fd Larsson
Italian breeding (estimated): 87%
Points in pedigree: 26

Estimated coefficient of inbreeding: 9.4 %

[RIBOT DELLA NOCE](#) (2,4 X 4,5) : 0.061226
[FAONA DES BUVEURS D'AIR](#) (4 X 4,5) : 0.011719
[CARIDDI DEL VENTO](#) (3,5 X 5,5,6) : 0.009766
[IPPOCRATE DEL VENTO](#) (4,6 X 5,6,7) : 0.005188
[ESPERIA DEL VENTO](#) (5,5,7,7 X 6,7,7,7,8,8,8) : 0.002441
[FAUNO DEL VENTO](#) (5,7 X 6,7,7,8,8,8) : 0.001221
[CLASTIDIUM ASTOR](#) (6,8 X 6,8) : 0.000763
[SERNOS DEL BOCIA](#) (6,7,8 X 7,8,8,8) : 0.000397
[CLASTIDIUM MIRCO](#) (5,7 X 7,8,8) : 0.000305
[ASSO DEL VENTO](#) (5,7 X 7,7,8,8) : 0.000305
[OLIMPIA DEL VENTO](#) (6,6,7,8,8,8 X 7,8,8,8,8) : 0.000275
[VER DE PLAYABARRI](#) (6 X 6,7,7) : 0.000244
[UGANDA DEL VENTO](#) (6,7,8 X 7,8,8) : 0.000183
[CLASTIDIUM ZELLA](#) (7 X 7,7,8) : 0.000183
[CLASTIDIUM POCKER](#) (7,8 X 7,8,8) : 0.000061
[FERREOS TOM](#) (8 X 8,8) : 0.000031

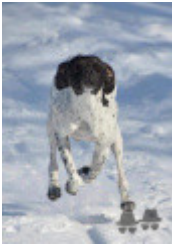

Note: data are entered by members. There is no guarantee about accuracy of data.

