

**NIKITA DAS EMANAÇÕES**

2017-08-22 (F) LOP 545927  
 Couleur : branco e preto  
[fiche affixe](#)

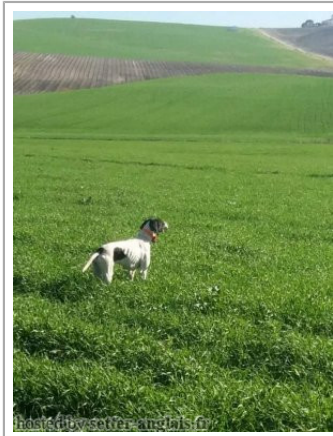

Père  
**MINOTAURO DOS POTINHOS**  
 (M)  
 LOP 531338  
 - branco e laranja

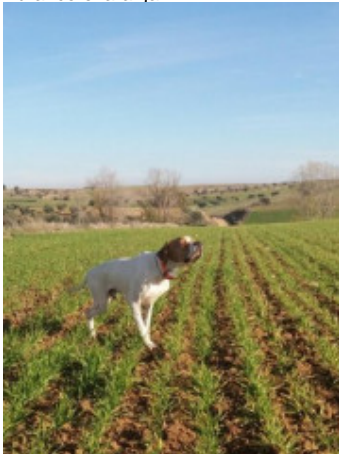

**SEMEGHINI RAJA** 2013-04-20 (M)  
 LOI LO13103507 - BIANCO  
 ARANCIO



**CALLY DOS POTINHOS** (F) LOP  
 414619 - branco e preto

**SEMEGHINI MORGAN** 2005-07-13  
 (M) LOI LO061030 (CH IGQ, CH(IT)B,  
 CH(IT)T) - Noi. PBl.Env.



**SEMEGHINI ZORAIA** 2008-09-27 (F)  
 LOI LO0979672 (Camp. Assoluto) -  
 BIANCO ARANCIO



**USARD DOS POTINHOS** (M) LOE  
 (TrGB)

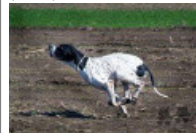

**VELTA DOS POTINHOS** (F) LOP  
 336550 - branco e preto



**RONALDO**  
 1997-04-27 (M) LOI  
 PT198492 (CH IGQ,  
 TR, CH(IT)T, CH IT, CH  
 B) - BIANCO NERO  
 MASCHERA MACCHIE COR

**SEMEGHINI GEA** 2009-06-07 (F) LOI  
 LO99156442 (Camp. Ripr.) - BIANCO  
 ARANCIO



**BILL** 2001-01-10 (M) LOI  
 LO0179397 (Ch. Int. Lav., CH  
 GQ, Camp. Ripr., Ch. Ital. Lav.) -  
 BIANCO ARANCIO



**SEMEGHINI ESTER**  
 1994-02-02 (F) LOI  
 LO0480916 (Camp.  
 Assoluto, Camp. Ripr.) -  
 BIANCO ARANCIO

**MAMBO DE L'EL BALDIO** 1996-08-15  
 (M) LOI ES99131064 - BIANCO  
 ARANCIONE















**BELINDA DEL BRANDO**  
 (F) LOE



**PERSON DE L'ISLE  
 D'ALZEE** 1999-05-05  
 (M) LOF 83151 (CH GQ,  
 CH IB)

**SUPRA DOS POTINHOS** (F) LOP  
 280289

<p>Mère <u>DELMINA DU MAS DU ZOUAVE</u> 2008-08-04 (F) LOF 97715 (TR) - Noï. PBI.Env.</p> 	<p><u>NABB AYRTON</u> 2005-05-14 (M) LOF 92906/14267 (TR) - Noï. PBI.Env.</p> 	<p><u>TEXAS DES TUCS LANDAIS</u> 2002-07-06 (M) LOF 88149 (CHR GQ, CH GQ, CHIT, CHR, TRGQ) - Noï. PBI.Env.</p> 	<p><u>CAL</u> 1999-08-30 (M) LOI LO009306 (CH GQ) HD-A - BIANCO NERO</p> 
		<p><u>TEA TIME OF GLEN SHEALLAG</u> 2002-10-11 (F) LOF 88929/16335 - Noï. PBI.Env.</p>	<p><u>NADA DES BUVEURS D'AIR</u> 1997-04-21 (F) LOF 78614/13601 (CH P, TR) - Noï. PBI.Env.</p>
	<p><u>BARCA DU MAS DU ZOUAVE</u> 2006-01-02 (F) LOF 93420/17256 (TR) - Noï. PBI.Env.</p> 	<p><u>EUGUBIUM ICKS</u> 1996-07-31 (M) LOF 88741/13128 - Fau. PBI.TLi.</p> 	<p><u>PRINCE D'ASPE ET D'OSSAU</u> 1999-08-31 (M) LOF 83677/12377 (TRGQ) - Noï. PBI.Env.</p> 
		<p><u>ULENA DU MAS DU ZOUAVE</u> 2003-04-09 (F) LOF 89192/16456 (TR) - Noï. PBI.Env.</p> 	<p><u>NORKA DE LA BETOULE</u> 1997-10-30 (F) LOF 80074/14642 - Noï. PBI.Env.</p>
			<p><u>CLASTIDIUM FAUNO</u> 1993-03-15 (M) LOI PT180209 (CHIT) - BIANCO CON MACCHIE NERE SUL CORP</p> 
			<p><u>ESTER DEL PRATESI</u> (F) LOI 162458</p> 
			<p><u>TARTARO DEL VENTO</u> 1999-12-02 (M) - BIANCO NERO TESTA QUASI NERA MAC</p> 
			<p><u>LUNA</u> 1995-07-18 (F) LOF 75480/12789 (TR) - Noï. PBI.Env.</p> 

Eleveur : Gonçalves Inacio,Ricardo Manuel / Propriétaire : Figueira, Paulo Ricardo Manaças (pitmanacas@hotmail.co.uk)  
 Puce : 991001001071923  
 Sang italien (estimation) : 90 %  
 Estimation des points au pédigrée : 18

## Taux de consanguinité (estimation) : 2.1 %

FAUNO DEL VENTO (7,7,7,8,8,8,8,8,8 X 6,7,7,7,7,8,8) : 0.004852  
CLASTIDIUM FAUNO (5 X 4) : 0.003906  
CLASTIDIUM MILTON (6 X 5,5) : 0.001953  
ESPERIA DEL VENTO (7,7,8,8,8 X 7,7,7,7,8,8) : 0.001556  
ARDITO DEL VENTO (6,8,8 X 5) : 0.001465  
SERNOS DEL BOCIA (7,8,8,8,8 X 7,8,8,8,8,8) : 0.001160  
IPPOCRATE DEL VENTO (6,7 X 6,6,7) : 0.001099  
EDY (5 X 6) : 0.000977  
CARIDDI DEL VENTO (5 X 6) : 0.000977  
MARCH DELLA CISA (6 X 7,8,8,8) : 0.000610  
PUL DEGLI LUBERTI (7 X 5) : 0.000488  
TIBET DE LA LEMBAZ (7,8 X 7,7) : 0.000366  
ASSO DEL VENTO (7,8,8 X 7,8) : 0.000244  
LOLITO (6 X 7) : 0.000244  
TIP DELLA CISA (7,7,8 X 8) : 0.000153  
MARCH DELLA CISA (7 X 8,8,8) : 0.000122  
CLASTIDIUM ASTOR (8,8 X 7,7) : 0.000122  
ARCA DEL VENTO (7,8 X 6) : 0.000122  
UGANDA DEL VENTO (8,8,8 X 7,8,8,8,8,8) : 0.000092  
ADONE (8 X 7,8) : 0.000061  
PERLA (7 X 8,8) : 0.000061  
CLASTIDIUM ZELLA (8 X 7,8,8) : 0.000061  
FIESTA DEL VENTO (8 X 7,8) : 0.000061  
OLIMPIA DEL VENTO (8,8 X 8,8,8,8,8) : 0.000061  
EDO DELL'AZOR (8 X 8) : 0.000031





Note : les données ne sont pas garanties. Elles ont été entrées par les membres sans garantie d'exactitude.

