

**SONY DAS EMANAÇÕES**

2021-08-26 (M) LOP 603796  
Couleur : Branco e Preto  
[fiche affixe](#)



hosted by serria-anglais.fr

Père  
**PABLO DAS EMANAÇÕES**  
2019-08-06 (M)  
LOP 570775  
- BRANCO E LARANJA



**ORPHEU DAS EMANAÇÕES**  
2018-04-22 (M) LOP 555232 - Branco e Laranja



**ALMA SATRIS** 2016-12-23 (F) LOP 565166 - Branco e Laranja



**LUXOR DOS POTINHOS** (M) LOP 522053 - Branco e Preto

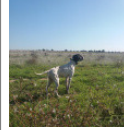

**MEDEIA DU MAS DU ZOUAVE**  
2016-04-01 (F) LOF 107822 - Fau.  
PBI.Env.



**WEB DELLA CISA** 2010-08-21 (M)  
LOI LO10172291 - BIANCO  
ARANCIO

**CHINTA DELLA CISA** 2014-08-13 (F)  
LOI LO14145459 - BIANCO  
ARANCIO

**SEMEGHINI RAJA**  
2013-04-20 (M) LOI  
LO13103507 -  
BIANCO ARANCIO

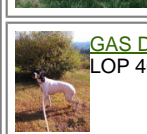

**GAS DOS POTINHOS** (F)  
LOP 461705

**INTOX DU MAS DU ZOUAVE** 2013-08-09  
(M) LOF  
104799/16619 - Noi.  
PBI.Env.

**EPICE DU MAS DU ZOUAVE** 2009-06-09  
(F) LOF 98709/18654  
- Noi. PBI.Env.







**BILL** 2001-01-10 (M) LOI  
LO0179397 (Ch. Int. Lav., CH  
GQ, Camp. Ripr., Ch. Ital. Lav.) -  
BIANCO ARANCIO

**LUNA DELLA CISA** 1996-01-08 (F)  
LOI LO0734507 - BIANCO NERO  
PUNTINATO SU TUTTO I

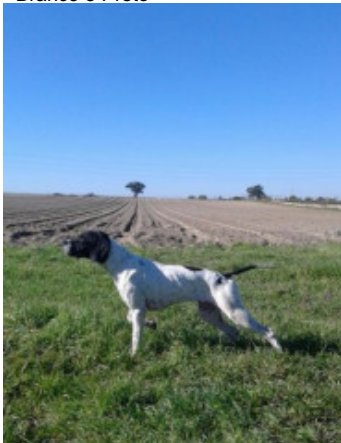
**BILL DELLA STECCAIA**  
2011-08-31 (M) LOI  
LO11151902 - Noi.  
PBI.Env.

**USA DELLA CISA**  
2009-11-10 (F) LOI  
LO10135772 -  
BIANCO ARANCIO  
MASCHERA

APERTA M

<p>Mère <u>MELODY DAS EMANAÇÕES</u> 2016-01-26 (F) LOP 525902 - Branco e Preto</p> 	<p><u>BOSS DE ROSSULTE</u> (M) LOP 415993 - Branco e Laranja</p> 	<p><u>POLO DE L'EL BALDIO</u> (M) LOP 307484 - Branco e Preto</p>	<p> <u>CUMAN</u> 1990-04-30 (M) LOI PT164798 - BIANCO NERO PUNTEGGIATO MASCHERA</p>
	<p><u>DELMINA DU MAS DU ZOUAVE</u> 2008-08-04 (F) LOF 97715 (TR) - Noi. PBI.Env.</p> 	<p><u>SABI ROSSULTE</u> (F) LOP 282207 - Branco e Preto</p>	<p><u>CIP DEI CERCHIARI</u> 1995-07-22 (M) LOI PT190186 - BIANCO ARANCIO CON MACCHIE AL CO</p>
	<p><u>NABB AYRTON</u> 2005-05-14 (M) LOF 92906/14267 (TR) - Noi. PBI.Env.</p> 	<p><u>TEXAS DES TUCS LANDAIS</u> 2002-07-06 (M) LOF 88149 (CHR GQ, CH GQ, CHIT, CHR, TRGQ) - Noi. PBI.Env.</p>	<p><u>TEA TIME OF GLEN SHEALLAG</u> 2002-10-11 (F) LOF 88929/16335 - Noi. PBI.Env.</p>
	<p><u>BARCA DU MAS DU ZOUAVE</u> 2006-01-02 (F) LOF 93420/17256 (TR) - Noi. PBI.Env.</p> 	<p><u>EUGUBIUM ICKS</u> 1996-07-31 (M) LOF 88741/13128 - Fau. PBI.TLi.</p>	<p><u>ULENA DU MAS DU ZOUAVE</u> 2003-04-09 (F) LOF 89192/16456 (TR) - Noi. PBI.Env.</p>

Sang italien (estimation) : 84 %  
Estimation des points au pédigrée : 4

## Taux de consanguinité (estimation) : 1.8 %

BARCA DU MAS DU ZOUAVE (5 X 3) : 0.007812  
ULENA DU MAS DU ZOUAVE (5,6 X 4) : 0.003906  
RIBOT DELLA NOCE (6,6,7,7,8,8,8 X 6) : 0.001831  
CLASTIDIUM MILTON (6,8 X 6,6) : 0.001221  
CUMAN (8 X 4,8,8) : 0.000549  
IPPOCRATE DEL VENTO (7,8,8,8 X 7,7,8) : 0.000427  
FAUNO DEL VENTO (8,8 X 7,7,8,8,8,8,8) : 0.000366  
ARDITO DEL VENTO (7,8,8 X 6,8) : 0.000244  
PUL DEGLI LUBERTI (7,8 X 6) : 0.000244  
CLASTIDIUM FAUNO (7,8 X 5) : 0.000244  
AMOA DEL VENTO (8,8,8 X 7,8) : 0.000183  
LOLITO (6,8 X 8) : 0.000153  
CARIDDI DEL VENTO (7,7,7,8,8 X 7) : 0.000122  
EDY (7,7,7,8,8 X 7) : 0.000122  
ESPERIA DEL VENTO (8 X 8,8,8,8,8) : 0.000092  
ACROPOLI DEL VENTO (7,8 X 6,8) : 0.000092  
TIBET DE LA LEMBAZ (8 X 8,8) : 0.000061  
BRICK DES PISES (8 X 7,8) : 0.000031  
ATON DEL VENTO (8 X 7,8) : 0.000031  
FAONA DES BUVEURS D'AIR (8 X 8) : 0.000031

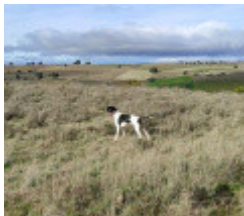

Note : les données ne sont pas garanties. Elles ont été entrées par les membres sans garantie d'exactitude.

