

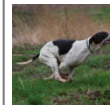

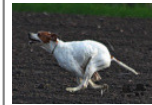



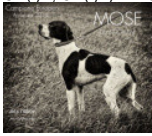

AEROFIELD BERRY

(F) ¥¥¥¥¥¥

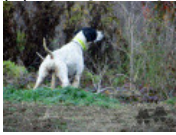
Couleur : BLACK WHITE

[fiche affixe](#)ASTORE DEL CELO 2015-03-12 (M)
LOI LO1573803 - BIANCO NEROPère
ASTORITO DE PICS ELIKON
2019-11-21 (M)
BEK 181278
- Black/ WhiteLIDA DE PICS ELIKON 2018-10-01
(F) BEK 167804 - nero e biancoCASTER DEL CELO 2010-01-02 (M)
LOI LO1042092 - BIANCO NEROGINO DEL CELO 2007-05-17 (M) LOI
LO0824164 - BIANCO NEROGRETA DEL CELO 2006-08-26 (F)
LOI LO0714044 - BIANCO NERODIVA 2007-10-07 (F) LOI LO0895267
- BIANCO NEROURIO DELLE VEDUTE
2004-01-21 (M) LOI
LO0455073 - BIANCO
NERODEA DEL CELO
1998-10-03 (F) LOI
LO9964215 (Ch. Int.
Lav.) - BIANCO
NEROFIGO ANEMOS CHELMOU
2016-08-24 (M) BEK 152505 -
Black/WhiteFIGO DE L'EL
BALDIO (M) LOE
2042595BETTY ANEMOS CHELMOU
(F) BEK 112470 -
Orange/WhiteANNH DE PICS ELIKON 2015-05-15
(F) BEK 140868 - Black/WhiteREMUS DI SANTO
NORMANO dit AGAMEMNON
2011-11-25 (M) BEK 113174
(Vice Campione Europeo Montagna
2015, 2017, Vincitore Derby Ingle) -
Black/WhiteJESSICA DE PICS ELIKON
2013-03-26 (F) BEK 124863 -
Black/White

<p>Mère <u>MOCCA OINIADON</u> 2019-08-06 (F) BEK 179285 - Bianco Arancio</p> 	<p><u>BUCEFALO DEL SARGIADAE</u> 2015-09-01 (M) LOI LO15168798 - BIANCO NERO</p> 	<p><u>MOSE' DEL SARGIADAE</u> 2010-10-02 (M) LOI LO10174639 (CH IB, CH IT, CH(I)B, CH(I)T) - Noi. PBI.Env.</p> 	<p><u>ADMIRAL DEL SARGIADAE</u> 2007-01-16 (M) LOI LO0757556 - BIANCO ARANCIO</p> 
<p><u>ARPY</u> 2016-12-06 (F) LOI LO1722459 - BIANCO NERO</p>		<p><u>TITINA DEL SARGIADAE</u> 2011-06-12 (F) LOI LO1111576 - BIANCO NERO</p> 	<p><u>INDIANA DEL SARGIADAE</u> 2007-01-16 (M) LOI LO035161 - BIANCO MARRONE</p>  <p><u>TITAN</u> 2001-07-15 (M) LOI LO01166881 (CH GQ, CH(IT)T) - BIANCO ARANCIO MASCHERA CHIUSA E</p> 
<p>Sang italien (estimation) : 85 % Estimation des points au pédigrée : 6</p>		<p><u>CHARUN DELLA CISA</u> 2014-08-13 (M) LOI LO14145457 (CH(I)T) - Noi. PBI.Env.</p> 	<p><u>GIMBA DELLA VERTEMATESE</u> 2007-02-20 (F) LOI LO0797235 - BIANCO NERO</p>  <p><u>BILL DELLA STECCAIA</u> 2011-08-31 (M) LOI LO11151902 - Noi. PBI.Env.</p> 
		<p><u>LIGUSTICUS LUNA</u> 2013-05-07 (F) LOI LO1396966 (Ch. Ital. Lav.) - BIANCO ARANCIO</p>	<p><u>USA DELLA CISA</u> 2009-11-10 (F) LOI LO10135772 - BIANCO ARANCIO MASCHERA</p> <p>APERTA M</p> <p><u>RAY</u> 2004-08-27 (M) LOI LO0536339 - BIANCO ARANCIO ORECCHIE ARANCIO</p> <p><u>LIGUSTICUS EVA</u> 2007-06-12 (F) LOI LO0848323 - BIANCO ARANCIO ORECCHIE PARZIALI</p>

Sang italien (estimation) : 85 %
Estimation des points au pédigrée : 6

Taux de consanguinité (estimation) : 2.4 %

RIBOT DELLA NOCE (7,7,7,8,8,8,8 X 5,5,6,6,6,8) : 0.008850
HARDY DU BOIS DES PERCHES (6,6,8,8,8 X 6,6,6,7,7,8) : 0.005096
MILORD DI GROPPPO (5,7,8 X 5) : 0.002686
IPPOCRATE DEL VENTO (6,8,8,8 X 7,7,8,8,8,8,8) : 0.001648
EDY (7,8,8,8 X 6,6,7,7,7,7) : 0.001160
CARIDDI DEL VENTO (7,8,8,8 X 6,6,7,7,7,7) : 0.001160
ASSO DEL VENTO (7,7,8,8,8 X 8,8,8,8) : 0.000702
ARDITO DEL VENTO (7,8 X 7,7,7,8,8) : 0.000610
RUMBA DEL GALOPPATORE (6,6,7 X 7) : 0.000488
FAUNO DEL VENTO (7,8,8 X 8,8,8,8,8) : 0.000397
ESPERIA DEL VENTO (7,8 X 8,8,8,8) : 0.000244
ULLA DI SAN PELLEGRINO (7,8 X 7) : 0.000183
IALA DEL CELO (6,8 X 6,8) : 0.000153
CELINO (7 X 7) : 0.000122
CLASTIDIUM MILTON (7 X 7) : 0.000122
CELO (8 X 8,8,8) : 0.000061
FEO (7 X 8) : 0.000061
EMILIAE ZAZA (8,8 X 8) : 0.000031
BOSS DEL GUERCIO (8 X 8) : 0.000031



Note : les données ne sont pas garanties. Elles ont été entrées par les membres sans garantie d'exactitude.