

NIDRO DU MAS DU ZOUAVE

2017-03-29 (M) LOF 109031
 Color: Noi. PBI.Env. / Dyspl.: A
Kennel

BE BOP DU MAS DU ZOUAVE
 2006-06-28 (M) LOF 94250/14677
 (TRGQ, CH GQ) - Fau. PBI.Env.

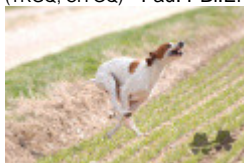

Father
IDRO DU MAS DU ZOUAVE
 2013-04-15 (M) LOF 104128/16323 -
 Noi. PBI.Env.



TITAN 2001-07-15 (M) LOI
 LO01166881 (CH GQ, CH(IT)T) - BIANCO
 ARANCIO MASCHERA CHIUSA E



RIBOT DELLA NOCE 1995-04-25 (M)
 LOI PT189608 (CHIT, CH GQ, CH(IT)T,
 CH(IT)B) - BIANCO NERO MASCHERA
 SIMMETRICA



JAGA 1998-02-20 (F) LOF 98137098 -
 BIANCO NERO



EUGUBIUM ICKS 1996-07-31 (M) LOF
 88741/13128 - Fau. PBI.TLi.



TAFNA DU MAS DU ZOUAVE
 2002-09-30 (F) LOF 88877/16455 (CHIT)
 - Fau. PBI.Env.



NANI 1997-05-17 (F) LOF 79100/15262
 - Noi. PBI.Env.



TIRANO DA XEARA 2006-04-10 (M)
 LOE 1631904 - Noi. PBI.Env.



VITO DE AKELARRE (M) LOE
 1449221



SECA DA XEARA (F) LOE 1249143

EPICE DU MAS DU ZOUAVE
 2009-06-09 (F) LOF 98709/18654 - Noi.
 PBI.Env.



TARTARO DEL VENTO 1999-12-02
 (M) - BIANCO NERO TESTA QUASI
 NERA MAC





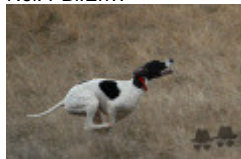



ULENA DU MAS DU ZOUAVE
 2003-04-09 (F) LOF 89192/16456 (TR) -
 Noi. PBI.Env.

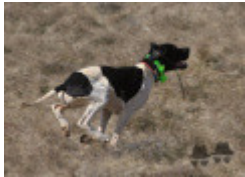
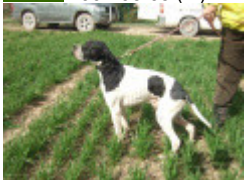
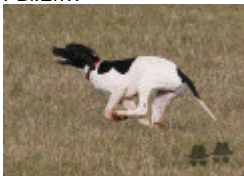

LUNA 1995-07-18 (F) LOF
 75480/12789 (TR) - Noi. PBI.Env.



<p>Mother</p> <p><u>JANGA DU MAS DU ZOUAVE</u> 2014-05-13 (F) LOF 105672/20448 - Noi. PBI.Env.</p> 	<p><u>PRINZ</u> 2004-06-05 (M)</p> 	<p><u>RES</u> (M)</p>	<p><u>ANTARES</u> (M)</p>
	<p><u>ROMA</u> (F)</p>	<p><u>IDRA</u> (F)</p>	<p><u>BAK</u> 1994-04-17 (M)</p>
<p><u>DECIBEL DU MAS DU ZOUAVE</u> 2008-08-04 (F) LOF 97714/18159 - Noi. PBI.Env.</p> 	<p><u>NABB AYRTON</u> 2005-05-14 (M) LOF 92906/14267 (TR) - Noi. PBI.Env.</p> 	<p><u>TEXAS DES TUCS LANDAIS</u> 2002-07-06 (M) LOF 88149 (CHR GQ, CH GQ, CHIT, CHR, TRGQ) - Noi. PBI.Env.</p> 	<p><u>TEA TIME OF GLEN SHEALLAG</u> 2002-10-11 (F) LOF 88929/16335 - Noi. PBI.Env.</p>
	<p><u>BARCA DU MAS DU ZOUAVE</u> 2006-01-02 (F) LOF 93420/17256 (TR) - Noi. PBI.Env.</p> 	<p><u>EUGUBIUM ICKS</u> 1996-07-31 (M) LOF 88741/13128 - Fau. PBI.TLi.</p> 	<p><u>ULENA DU MAS DU ZOUAVE</u> 2003-04-09 (F) LOF 89192/16456 (TR) - Noi. PBI.Env.</p> 

Breeder: PHILIPPE & MR PERRIER P & MME MARSAL MARSAL
 Chip : 250269811408075
 Italian breeding (estimated): 60%
 Points in pedigree: 14

Estimated coefficient of inbreeding: 3.3 %

ULENA DU MAS DU ZOUAVE (3 X 4) : 0.016052
EUGUBIUM ICKS (4 X 4) : 0.007812
RIBOT DELLA NOCE (4,5 X 6) : 0.003021
FAUNO DEL VENTO (6,7,7,7,7,8 X 7,8,8,8,8) : 0.001099
GINA DE LA DUNE AUX OYATS (5,5 X 6) : 0.000977
ESPERIA DEL VENTO (7,7,7,7,8,8,8 X 8,8,8,8) : 0.000885
IPPOCRATE DEL VENTO (6,7 X 7,7,8) : 0.000732
ARDITO DEL VENTO (5,6 X 6) : 0.000504
TIBET DE LA LEMBAZ (6,7,8 X 8,8) : 0.000427
BRICK DES PISES (6,6 X 7,8) : 0.000244
FAONA DES BUVEURS D'AIR (6 X 8) : 0.000122
CELO (7,7 X 7) : 0.000122
ASTRA DU VIVIER DU FIEUX (7 X 8,8) : 0.000122
BINGO DE LA VALLEE DU FREMUR (7 X 8,8) : 0.000122
ASSO DEL VENTO (7,7,8,8 X 8) : 0.000092
MARCH DELLA CISA (7,7,7,8 X 8) : 0.000092
CLASTIDIUM ASTOR (8 X 8,8) : 0.000061
FIESTA DEL VENTO (7,8,8 X 8) : 0.000031
ADONE (7,8,8 X 8) : 0.000031

Note: data are entered by members. There is no guarantee about accuracy of data.