

BOERO DEL SARGIADAE

2015-09-01 (M) LOI LO15168797
Couleur : BIANCO NERO
[fiche affixe](#)



Père
MOSE' DEL SARGIADAE
2010-10-02 (M)
LOI LO10174639
(CH IB, CH IT, CH(I)B, CH(I)T)
- Noi. PBI.Env.



ADMIRAL DEL SARGIADAE
2007-01-16 (M) LOI LO0757556 -
BIANCO ARANCIO



INDIANA DEL SARGIADAE
2002-10-31 (F) LOI LO035161 -
BIANCO MARRONE



ZEN DEL FELTRINO 2003-10-30 (M)
LOI LO0437331 (CH GQ, Ch. Ital. Lav., Ch.
Int. Lav., Camp. Ripr.) - BIANCO
ARANCIO



JAGA 1998-02-20 (F) LOF 98137098 -
BIANCO NERO



MILORD DI GROPPA 1995-05-25 (M)
LOI PT190625 (CH IB, CH(I)B) - BIANCO
FEGATO ORECCHIE PIGMENTAT



FANNI' DEL NOCINO 1999-08-27 (F)
LOI LO009 - BIANCO NERO
MASCHERA APERTA MACC



RIBOT DELLA NOCE
1995-04-25 (M) LOI
PT189608 (CHIT, CH
GQ, CH(IT)T, CH(IT)B) -
BIANCO NERO
MASCHERA SIMMETRICA

GLENDA 2000-07-08 (F) LOI
LO0144618 - BIANCO ARANCIO

**HARDY DU BOIS
DES PERCHES**
1992-08-10 (M) LOF
986375 (CH IT) - Fau.
PBI.TLi.









TESS 1994-05-01 (F) LOI PT186111 -
BIANCO NERO MASCHERA
SIMMETRICA

**HARDY DU BOIS
DES PERCHES**
1992-08-10 (M) LOF
986375 (CH IT) - Fau.
PBI.TLi.

IALA DEL CELO
1991-08-16 (F) LOI
PT173525 (CH(IT)T)
- BIANCO
FEGATO

CLASTIDIUM FAUNO
1993-03-15 (M) LOI
PT180209 (CHIT) -
BIANCO CON
MACCHIE NERE SUL
CORP

ROMINA (F) LOI PT198497 (CH(IT)T) -
BIANCO NERO MASCHERA

<p>Mère <u>TITINA DEL SARGIADAE</u> 2011-06-12 (F) LOI LO11111576 - BIANCO NERO</p> 	<p><u>TITAN</u> 2001-07-15 (M) LOI LO01166881 (CH GQ, CH(IT)T) - BIANCO ARANCIO MASCHERA CHIUSA E</p> 	<p><u>RIBOT DELLA NOCE</u> 1995-04-25 (M) LOI PT189608 (CHIT, CH GQ, CH(IT)T, CH(IT)B) - BIANCO NERO MASCHERA SIMMETRICA</p> 	<p><u>CARIDDI DEL VENTO</u> 1987-11-22 (M) LOI PT153233 (CHIT CHINT) - BIANCO ARANCIO MASCHERA, ORECCHIE</p> 
	<p><u>GIMBA DELLA VERTEMATESE</u> 2007-02-20 (F) LOI LO0797235 - BIANCO NERO</p>	<p><u>JAGA</u> 1998-02-20 (F) LOF 98137098 - BIANCO NERO</p> 	<p><u>EDY</u> 1991-08-04 (F) LOI PT171935 - BIANCO NERO MASCHERA GRANDI MACC</p>  <p><u>HARDY DU BOIS DES PERCHES</u> 1992-08-10 (M) LOF 986375 (CH IT) - Fau. PBI.Tli.</p> 
		<p><u>BILL</u> 2001-01-10 (M) LOI LO0179397 (Ch. Int. Lav., CH GQ, Camp. Rpr., Ch. Ital. Lav.) - BIANCO ARANCIO</p> 	<p><u>TESS</u> 1994-05-01 (F) LOI PT186111 - BIANCO NERO MASCHERA SIMMETRICA</p> <p><u>CESARE DELLA RIVAZZA</u> 1997-08-03 (M) LOI 98/53609 - BIANCO ARANCIO MASCHERA SIMMETRI</p>
		<p><u>CIUPA DELLA VERTEMATESE</u> 2003-04-23 (F) - Noi. PBI.Env.</p>	<p><u>AMBRA</u> 1992-04-24 (F) LOI PT177644 - BIANCO ARANCIO</p> <p><u>HIS DELLA VERTEMATESE</u> 1998-10-20 (M) LOI LO9995072 - BIANCO NERO</p> <p><u>DIOLA DE SAINT CLAIRE</u> 1994-07-09 (F) LOI LO0375354 - BIANCO NERO</p>

Eleveur : MARELLI SILVIO / Propriétaire : MARELLI SILVIO
Puce : 380260002496201
Estimation des points au pédigrée : 25

Taux de consanguinité (estimation) : 8.1 %

JAGA (3 X 3) : 0.031250
RIBOT DELLA NOCE (4 X 3) : 0.016113
HARDY DU BOIS DES PERCHES (4,4,6 X 4) : 0.009766
EDY (5,5 X 4) : 0.003906
CARIDDI DEL VENTO (5,5 X 4) : 0.003906
FAUNO DEL VENTO (6,6,7,7,7,8,8,8 X 6,6,7,8,8) : 0.003723
ARDITO DEL VENTO (5,5,6,7 X 5) : 0.003525
ESPERIA DEL VENTO (7,7,7,7,7,8 X 6,6,7,7,8) : 0.003021
ASSO DEL VENTO (6,7,7,7,7,8,8 X 6,7) : 0.001770
IPPOCRATE DEL VENTO (6,6 X 5,6,7) : 0.001465
OLIMPIA DEL VENTO (8,8,8,8,8,8,8 X 7,7,8,8,8,8) : 0.000519
SERNOS DEL BOCIA (7,7,8,8,8,8,8 X 7,7,8,8) : 0.000519
CELO (6,6 X 6) : 0.000488
UGANDA DEL VENTO (7,7,8,8,8,8 X 7,7,8,8) : 0.000336
MARCH DELLA CISA (7 X 6,7) : 0.000244
CLASTIDIUM ZELLA (7 X 8,8,8) : 0.000183
CLASTIDIUM ASTOR (8,8 X 7,7) : 0.000122
TIP DELLA CISA (8 X 7,8) : 0.000092
KELLI (8 X 7,8) : 0.000092
FARU DI GRIZZO (8 X 7,8) : 0.000092
CELO DELLA BARAGGIA (7,8,8 X 8) : 0.000061
CLASTIDIUM POCKER (8 X 8,8) : 0.000061
CLASTIDIUM ISLO (8,8 X 7,8,8) : 0.000031

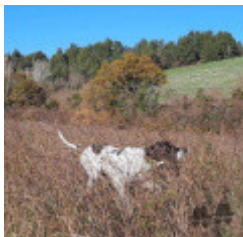

Note : les données ne sont pas garanties. Elles ont été entrées par les membres sans garantie d'exactitude.

