

BUCEFALO DEL SARGIADAE

2015-09-01 (M) LOI LO15168798
Couleur : BIANCO NERO
[fiche affixe](#)



Père
MOSE' DEL SARGIADAE
2010-10-02 (M)
LOI LO10174639
(CH IB, CH IT, CH(I)B, CH(I)T)
- Noi. PBI.Env.



ADMIRAL DEL SARGIADAE
2007-01-16 (M) LOI LO0757556 -
BIANCO ARANCIO



INDIANA DEL SARGIADAE
2002-10-31 (F) LOI LO035161 -
BIANCO MARRONE



ZEN DEL FELTRINO 2003-10-30 (M)
LOI LO0437331 (CH GQ, Ch. Ital. Lav., Ch.
Int. Lav., Camp. Ripr.) - BIANCO
ARANCIO

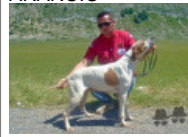

JAGA 1998-02-20 (F) LOF 98137098 -
BIANCO NERO



MILORD DI GROPPA 1995-05-25 (M)
LOI PT190625 (CH IB, CH(I)B) - BIANCO
FEGATO ORECCHIE PIGMENTAT



FANNI' DEL NOCINO 1999-08-27 (F)
LOI LO009 - BIANCO NERO
MASCHERA APERTA MACC



RIBOT DELLA NOCE
1995-04-25 (M) LOI
PT189608 (CHIT, CH
GQ, CH(IT)T, CH(IT)B) -
BIANCO NERO
MASCHERA SIMMETRICA



GLENDA 2000-07-08 (F) LOI
LO0144618 - BIANCO ARANCIO

**HARDY DU BOIS
DES PERCHES**
1992-08-10 (M) LOF
986375 (CH IT) - Fau.
PBI.TLi.



TESS 1994-05-01 (F) LOI PT186111 -
BIANCO NERO MASCHERA
SIMMETRICA

**HARDY DU BOIS
DES PERCHES**
1992-08-10 (M) LOF
986375 (CH IT) - Fau.
PBI.TLi.









IALA DEL CELO
1991-08-16 (F) LOI
PT173525 (CH(IT)T)
- BIANCO
FEGATO



CLASTIDIUM FAUNO
1993-03-15 (M) LOI
PT180209 (CHIT) -
BIANCO CON
MACCHIE NERE SUL
CORP



ROMINA (F) LOI PT198497 (CH(IT)T) -
BIANCO NERO MASCHERA

| | | | |
|--|---|--|--|
| <p>Mère <u>TITINA DEL SARGIADAE</u> 2011-06-12 (F) LOI LO11111576 - BIANCO NERO</p>  | <p><u>TITAN</u> 2001-07-15 (M) LOI LO01166881 (CH GQ, CH(IT)T) - BIANCO ARANCIO MASCHERA CHIUSA E</p>  | <p><u>RIBOT DELLA NOCE</u> 1995-04-25 (M) LOI PT189608 (CHIT, CH GQ, CH(IT)T, CH(IT)B) - BIANCO NERO MASCHERA SIMMETRICA</p>  | <p><u>CARIDDI DEL VENTO</u> 1987-11-22 (M) LOI PT153233 (CHIT CHINT) - BIANCO ARANCIO MASCHERA, ORECCHIE</p>  |
| | <p><u>GIMBA DELLA VERTEMATESE</u> 2007-02-20 (F) LOI LO0797235 - BIANCO NERO</p> | <p><u>JAGA</u> 1998-02-20 (F) LOF 98137098 - BIANCO NERO</p>  | <p><u>HARDY DU BOIS DES PERCHES</u> 1992-08-10 (M) LOF 986375 (CH IT) - Fau. PBI.Tli.</p>  |
| | | <p><u>BILL</u> 2001-01-10 (M) LOI LO0179397 (Ch. Int. Lav., CH GQ, Camp. Rpr., Ch. Ital. Lav.) - BIANCO ARANCIO</p>  | <p><u>TESS</u> 1994-05-01 (F) LOI PT186111 - BIANCO NERO MASCHERA SIMMETRICA</p> |
| | | <p><u>GIUPE DELLA VERTEMATESE</u> 2003-04-23 (F) - Noi. PBI.Env.</p> | <p><u>CESARE DELLA RIVAZZA</u> 1997-08-03 (M) LOI 98/53609 - BIANCO ARANCIO MASCHERA SIMMETRI</p> |
| | | | <p><u>AMBRA</u> 1992-04-24 (F) LOI PT177644 - BIANCO ARANCIO</p> |
| | | | <p><u>HIS DELLA VERTEMATESE</u> 1998-10-20 (M) LOI LO9995072 - BIANCO NERO</p> |
| | | | <p><u>DIOLA DE SAINT CLAIRE</u> 1994-07-09 (F) LOI LO0375354 - BIANCO NERO</p> |

Eleveur : MARELLI SILVIO / Propriétaire : RIVA LIDIO
LOI=ROI-15/168798
LOF=5012179
Puce : 3802600025022858
Estimation des points au pédigrée : 25

Taux de consanguinité (estimation) : 8.1 %

JAGA (3 X 3) : 0.031250
RIBOT DELLA NOCE (4 X 3) : 0.016113
HARDY DU BOIS DES PERCHES (4,4,6 X 4) : 0.009766
EDY (5,5 X 4) : 0.003906
CARIDDI DEL VENTO (5,5 X 4) : 0.003906
FAUNO DEL VENTO (6,6,7,7,7,8,8,8 X 6,6,7,8,8) : 0.003723
ARDITO DEL VENTO (5,5,6,7 X 5) : 0.003525
ESPERIA DEL VENTO (7,7,7,7,7,7,8 X 6,6,7,7,8) : 0.003021
ASSO DEL VENTO (6,7,7,7,8,8 X 6,7) : 0.001770
IPPOCRATE DEL VENTO (6,6 X 5,6,7) : 0.001465
OLIMPIA DEL VENTO (8,8,8,8,8,8,8 X 7,7,8,8,8,8) : 0.000519
SERNOS DEL BOCIA (7,7,8,8,8,8,8 X 7,7,8,8) : 0.000519
CELO (6,6 X 6) : 0.000488
UGANDA DEL VENTO (7,7,8,8,8,8 X 7,7,8,8) : 0.000336
MARCH DELLA CISA (7 X 6,7) : 0.000244
CLASTIDIUM ZELLA (7 X 8,8,8) : 0.000183
CLASTIDIUM ASTOR (8,8 X 7,7) : 0.000122
TIP DELLA CISA (8 X 7,8) : 0.000092
KELLI (8 X 7,8) : 0.000092
FARU DI GRIZZO (8 X 7,8) : 0.000092
CELO DELLA BARAGGIA (7,8,8 X 8) : 0.000061
CLASTIDIUM POCKER (8 X 8,8) : 0.000061
CLASTIDIUM ISLO (8,8 X 7,8,8) : 0.000031

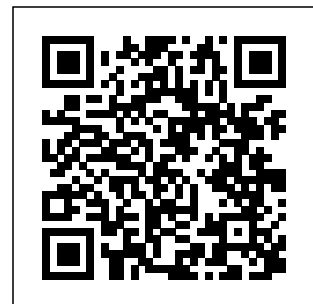

Résultats concours

| Lieu | Date | Type | Epreuve N° | Juge | Conducteur | Qualif. | Pts |
|---|--------|------------|---------------------|------|---------------------------------|-----------------|-----|
| RS <u>NIS - GIOVANI</u> | Ouvert | 2018-03-11 | Grande Quête couple | 1 | VEDIANI - PRIBANOVIC - IVANOVIC | PEZZOTTA CACT | 96 |
| RS <u>NIS</u> | Ouvert | 2018-03-17 | Grande Quête couple | 4 | PROVOST - TOSOVIC - VERDIANI | PEZZOTTA 1 EXC | 80 |
| Total des points <u>Challenge France 2018</u> | | | | | | | 176 |
| ES <u>JEREZ</u> | | 2019-02-08 | Grande Quête couple | 2 | Tortora, Merle, Toulet | PEZZOTTA RCACIT | 104 |
| ES <u>JEREZ</u> | | 2019-02-10 | Grande Quête couple | 5 | Tastet (P), Grasso, Simone | PEZZOTTA TB | 32 |
| ES <u>JEREZ</u> | | 2019-02-12 | Grande Quête couple | 2 | | PEZZOTTA EXC | 56 |
| RS <u>NIS</u> | | 2019-03-06 | Grande Quête couple | 4 | BORSETTA-RISTIC-SRDANOVIC | PEZZOTTA RCACT | 88 |

| | | | | | | | | |
|--|------------|--------------|--------|---|--------------------------------------|---------|-------|-----|
| RS NIS | 2019-03-08 | Grande Quête | couple | 1 | | PEZZOTA | RCACT | 88 |
| <i>Total des points Challenge France 2019</i> | | | | | | | | 368 |
| ES JEREZ | 2020-02-07 | Grande Quête | couple | 1 | POLA (P), TASTET, BOITIER-MURA | PEZZOTA | 2 EXC | 72 |
| RS NIS | 2020-03-07 | Grande Quête | couple | 1 | DEMARETZ - IVANOVIC - NIKETIC | PEZZOTA | EXC | 56 |
| RS NIS | 2020-03-09 | Grande Quête | couple | 1 | MITROVIC - RAJKOVIC - VLADISAVLJEVIC | PEZZOTA | EXC | 56 |
| RS NIS | 2020-03-10 | Grande Quête | couple | 1 | MISLJENOVIC - URRRA - VLADISAVLJEVIC | PEZZOTA | RCACT | 88 |
| RS NIS | 2020-03-11 | Grande Quête | couple | 1 | DEMARETZ - PRIBANOVIC - TOSOVIC | PEZZOTA | CACT | 96 |
| <i>Total des points Challenge France 2020</i> | | | | | | | | 368 |
| Total des points | | | | | | | | 912 |
| <i>Coefficients : solo x1, couple x2 / GT x1, GN x2, GS (bécasse, bécassine) x2, GS montagne x3, Printemps x2, Grande Quête x4</i> | | | | | | | | |

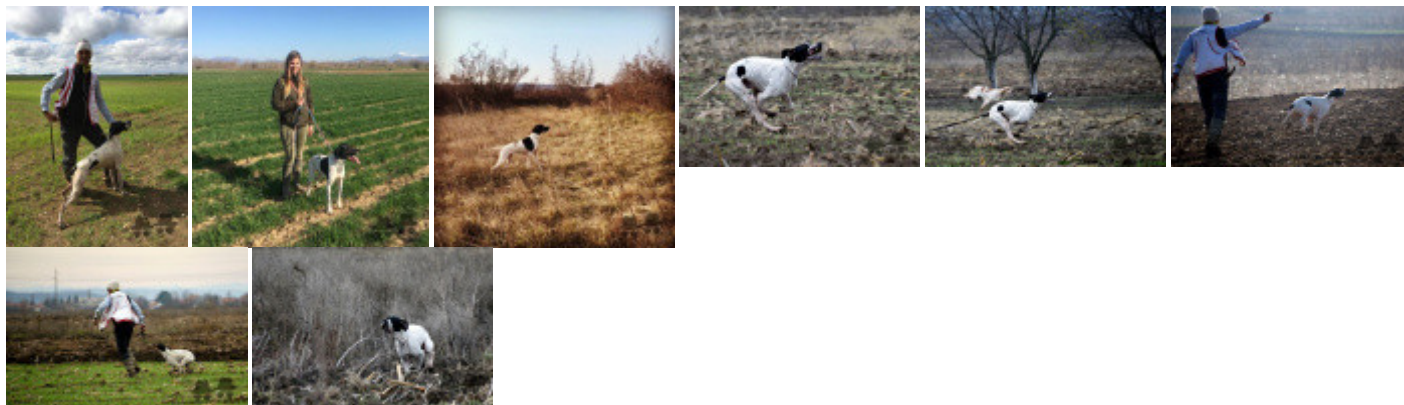

Note : les données ne sont pas garanties. Elles ont été entrées par les membres sans garantie d'exactitude.