

RORO' DI CASA SIGILLI

2014-02-14 (M) LOI LO1467980

Couleur : BIANCO NERO

[fiche affixe](#)

Père
ARISTANI'S KLEMENT
2008-10-07 (M)

(CH(IT)T)
- Noi. PBI.Env.

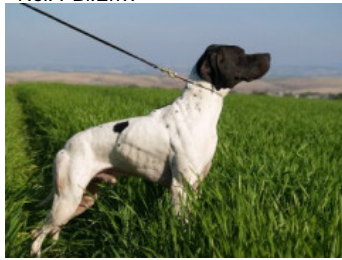

TITAN 2001-07-15 (M) LOI
LO01166881 (CH GQ, CH(IT)T) -
BIANCO ARANCIO MASCHERA
CHIUSA E



PETITE 2002-01-08 (F) LOI
LO0231488 (Ch. Ital. Lav., Camp. Ripr.) -
BIANCO NERO CON TESTA NERA
MACCH



RIBOT DELLA NOCE 1995-04-25 (M)
LOI PT189608 (CHIT, CH GQ, CH(IT)T,
CH(IT)B) - BIANCO NERO MASCHERA
SIMMETRICA



JAGA 1998-02-20 (F) LOF 98137098 -
BIANCO NERO



HARDY DU BOIS DES PERCHES
1992-08-10 (M) LOF 986375 (CH IT) -
Fau. PBI.TLi.



KARINA 1999-08-08 (F) LOI
LO0037019 (Ch. Ital. Lav.) - BIANCO
NERO TESTA NERA MACCHIA B



CARIDDI DEL VENTO
1987-11-22 (M) LOI
PT153233 (CHIT CHINT) -
BIANCO ARANCIO
MASCHERA, ORECCHIE

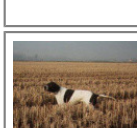

EDY 1991-08-04 (F) LOI
PT171935 - BIANCO
NERO MASCHERA
GRANDI MACC



HARDY DU BOIS
DES PERCHES
1992-08-10 (M) LOF
986375 (CH IT) - Fau.
PBI.TLi.

TESS 1994-05-01 (F) LOI PT186111 -
BIANCO NERO MASCHERA
SIMMETRICA

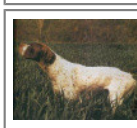



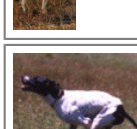

TIBET DE LA
LEMBAZ 1982-01-18
(M) SHSB348366 (CH
IB, CHIT, CH GQ)

FAONA DES BUVEURS D'AIR
1990-07-20 (F) LOF
64444/10164 - Fau. PBI.Env.



RIBOT DELLA NOCE
1995-04-25 (M) LOI
PT189608 (CHIT, CH
GQ, CH(IT)T, CH(IT)B) -
BIANCO NERO
MASCHERA SIMMETRICA

INES 1996-09-15 (F) LOI PT196686 -
BIANCO NERO TESTA MORA
MACCHIA N

<p>Mère <u>KONY</u> 2007-07-12 (F) LOI LO0885051 - BIANCO NERO MASCHERA</p>	<p><u>KRONO</u> 2001-05-25 (M) LOI LO01145904 - BIANCO NERO MASCHERA MACCHIA TOR</p>	<p><u>RIALTO DEL VENTO</u> 1996-10-28 (M) LOI LO9814008 (Camp. Ripr.) - BIANCO NERO TESTA NERA MACCHIA T</p> 	<p><u>FANFULLA DEL VENTO</u> 2002-05-06 (M) LOI PT179365 - BIANCO NERO CON MASCHERA CHIUSA</p>	
	<p><u>ELEN</u> 2000-09-10 (F) LOI LO0160282 - BIANCO NERO MASCHERA CHIUSA MACC</p>	<p><u>YRA</u> 1996-04-03 (F) LOI PT194845 - BIANCO ARANCIO MASCHERA MACCHIA</p>	<p><u>ARDITO DEL VENTO</u> 1989-01-04 (M) LOI PT160123 (CH, Camp. Ripr.) - BIANCO NERO TESTA QUASI NERA GRA</p> 	<p><u>SEGESTA DEL VENTO</u> 1991-11-10 (F) LOI PT174386 - BIANCO NERO TESTA NERA GRANDI MA</p>
		<p><u>ROLLY</u> 1996-06-21 (M) LOI PT195700 - BIANCO NERO MASCH UNIF CON MACCH</p>	<p><u>GIADA DEL VENTO</u> 1993-10-10 (F) LOI PT184665 - BIANCO ARANCIO MASCHERA MACCHIA</p>	<p><u>BRUS DI VALEGGIO</u> 1986-11-15 (M) LOI PT143432 (CH GQ, Ch. Int. Lav., Ch. Ital. Lav., Camp. Ripr.) - BIANCO NERO</p> 
		<p><u>MUSETTA</u> 1994-05-20 (F) LOI PT185722 - BIANCO NERO MASCHERA MACCHIA SPA</p>	<p><u>ARDITO DEL VENTO</u> 1989-01-04 (M) LOI PT160123 (CH, Camp. Ripr.) - BIANCO NERO TESTA QUASI NERA GRA</p> 	<p><u>TAIGA</u> 1990-01-12 (F) LOI PT164764 - BIANCO ARANCIO</p>

Eleveur : SIGILLI ANTONIO / Propriétaire : PARINI GIAMPIETRO
Puce : 380260020141511
Estimation des points au pédigrée : 27

Taux de consanguinité (estimation) : 3.5 %

ARDITO DEL VENTO (5 X 4,4,6) : 0.009064
FAUNO DEL VENTO (6,6,7,8 X 5,5,7,7,7,7,7,8,8,8) : 0.008209
ESPERIA DEL VENTO (6,6,7,7,7 X 6,6,7,7,8,8,8,8,8,8) : 0.006592
AMOJA DEL VENTO (5,6 X 6,7) : 0.002197
ASSO DEL VENTO (6,7,7 X 6,6,7,8,8) : 0.001831
OLIMPIA DEL VENTO (7,7,8,8,8,8,8 X 7,7,7,7,8,8,8,8,8) : 0.001801
SERNOS DEL BOCIA (7,7,8,8 X 6,6,7,7,8,8,8,8,8,8,8,8) : 0.001526
UGANDA DEL VENTO (7,7,8,8 X 6,6,8,8,8,8,8,8,8,8,8) : 0.000793
CLASTIDIUM ISLO (7,8,8,8,8 X 8,8,8,8) : 0.000488
FLOC (7 X 5) : 0.000488
BOSS DEL GUERCIO (7,7,8,8,8 X 7,7,8,8,8,8) : 0.000427
EDO DELL'AZOR (8,8 X 8,8,8,8,8,8,8) : 0.000336
ADONE (7,8,8 X 7,7,7,8) : 0.000244
ASSIA (7 X 6) : 0.000244
FAVENTIAE ZAMPALO (8,8 X 7,7,8,8) : 0.000122
MASOF DEL BOCIA (8 X 6) : 0.000122
FIESTA DEL VENTO (7,8,8 X 7,7,8,8) : 0.000122
BILL (8,8 X 6) : 0.000122
CELO DELLA BARAGGIA (8 X 6) : 0.000122
DERNA DEL BOCIA (8 X 6) : 0.000122
ERA DEL VENTO (8 X 7) : 0.000061
MISS (8 X 7) : 0.000061

Note : les données ne sont pas garanties. Elles ont été entrées par les membres sans garantie d'exactitude.

