

TAISON DEL BENTOMIZ

(M) LOE 1930840
Couleur : Blanco y negro
[fiche affixe](#)



Père
VITO DE AKELARRE
(M)
LOE 1449221

RIBOT DELLA NOCE 1995-04-25 (M)
LOI PT189608 (CHIT, CH GQ, CH(IT)T,
CH(IT)B) - BIANCO NERO MASCHERA
SIMMETRICA

SAMBA DE AKELARRE (F) 1249505 -
Blanco y negro

CARIDDI DEL VENTO 1987-11-22
(M) LOI PT153233 (CHIT CHINT) -
BIANCO ARANCIO
MASCHERA ORECCHIE

EDY 1991-08-04 (F) LOI PT171935 -
BIANCO NERO MASCHERA GRANDI
MACC

GABY DE AKELARRE (M) LOE
0496301

DIRA DE AKELARRE (F) LOE

NINA DE AKELARRE (F) LOE
0978880 - Blanco y negro

ASTOR DELLA MARCIOLA
1982-11-30 (M) LOI PT126190 -
BIANCO NERO

AMOA DEL VENTO
1984-08-17 (F) LOI
PT132884 (Camp.
Ripr.) - BIANCO E
NERO MASCHERA
PICCHIETT







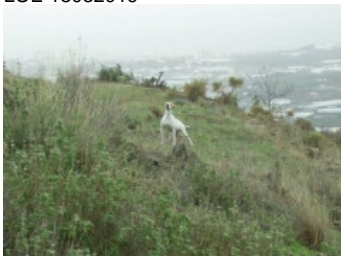

IPPOCRATE DEL VENTO
1982-08-31 (M)
LOI PT119471
(Camp. Ripr.) -
BIANCO E NERO TESTA DI MORO
MACC

CLASTIDIUM FRINE
1984-07-05 (F) LOI
PT130378 - BIANCO
ARANCIO STELLA IN
FRONTE

BRICK DES PISES
1986-08-22 (M) LOF
56557/6666 (CHIT,
CH GQ, VCF, TR, CHR
GQ) - Noi. PBI.Env.

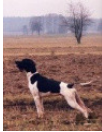
CUMAN 1990-04-30
(M) LOI PT164798 -
BIANCO NERO
PUNTEGGIATO
MASCHERA

inconnu

<p>Mère <u>AXIA DE CABAÑA VERDE</u> (F) LOE 18032019</p> 	<p><u>FIANO DEL VOLTURNO</u> 2002-03-29 (M) LOI LO02159092 (CH GQ, Ch. Ital. Lav., Camp. Ripr., Ch. Int. Lav.) - BIANCO NERO</p> 	<p><u>MILORD DI GROppo</u> 1995-05-25 (M) LOI PT190625 (CH IB, CH(I)B) - BIANCO FEGATO ORECCHIE PIGMENTAT</p> 	<p><u>HARDY DU BOIS DES PERCHES</u> 1992-08-10 (M) LOF 986375 (CH IT) - Fau. PBI.TLi.</p> 
<p><u>HERIA</u> (F) LOE 1314632</p>	<p><u>MUTINENSIS FRAC</u> 1996-08-14 (M) LOI PT196845 (Ch. Ital. Lav., Ch. Int. Lav.) - BIANCO NERO TESTA DI MORO MACCHI</p> 	<p><u>ZUFFA DI SAN PELLEGRINO</u> 1997-07-26 (F) LOI LO9843410 - BIANCO ARANCIO- ORECCHIE ARANCIO</p>	<p><u>IALA DEL CELO</u> 1991-08-16 (F) LOI PT173525 (CH(IT)T) - BIANCO FEGATO</p> 
<p>Sang italien (estimation) : 76 % Estimation des points au pédigrée : 18</p> <p>Taux de consanguinité (estimation) : 4.3 %</p> <p><u>RIBOT DELLA NOCE</u> (2 X 4) : 0.032776 <u>ESPERIA DEL VENTO</u> (5,5 X 7,7,7,7,7) : 0.002930 <u>ASSO DEL VENTO</u> (5 X 6,7,7,7,7) : 0.002441 <u>FAUNO DEL VENTO</u> (5,7 X 6,7,7,8) : 0.002258 <u>SERNOS DEL BOCIA</u> (6,7,7,8,8 X 7,8,8,8,8,8) : 0.001404 <u>OLIMPIA DEL VENTO</u> (6,6,7,8 X 8,8,8,8,8,8) : 0.000519 <u>MARCH DELLA CISA</u> (5 X 7) : 0.000488 <u>UGANDA DEL VENTO</u> (6,7,8 X 7,8,8,8) : 0.000336 <u>CLASTIDIUM ZELLA</u> (7 X 7) : 0.000122 <u>CLASTIDIUM POCKER</u> (7,8 X 8) : 0.000061 <u>CLASTIDIUM ISLO</u> (6,7,7,8,8 X 8) : 0.000031 <u>FERREOS TOM</u> (8 X 8) : 0.000031</p>	<p><u>CLASTIDIUM FAUNO</u> 1993-03-15 (M) LOI PT180209 (CHIT) - BIANCO CON MACCHIE NERE SUL CORP</p> 	<p><u>ULLA DI SAN PELLEGRINO</u> 1995-07-13 (F) LOI PT190895 - BIANCO NERO MUSO TESTA ORECCHIE</p>	<p><u>RIBOT DELLA NOCE</u> 1995-04-25 (M) LOI PT189608 (CHIT, CH GQ, CH(IT)T, CH(IT)B) - BIANCO NERO MASCHERA SIMMETRICA</p> 
<p>inconnu</p>	<p>inconnu</p>	<p>inconnu</p>	<p><u>MUTINENSIS URI'</u> 1994-07-18 (F) LOI PT187840 - BIANCO ARANCIO MASCHERA SIMMETRI</p>
<p>inconnu</p>	<p>inconnu</p>	<p>inconnu</p>	<p>inconnu</p>

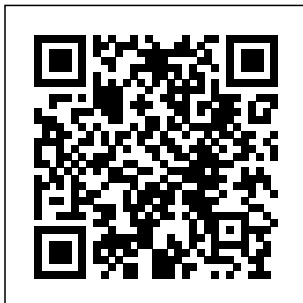

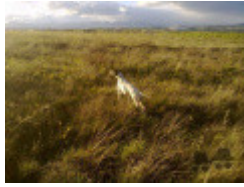

Note : les données ne sont pas garanties. Elles ont été entrées par les membres sans garantie d'exactitude.