









AMOR

2019-05-10 (M) KIF-EP-4806
Couleur : black and white / Titres : CAC / Dyspl. : accept

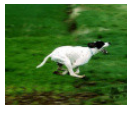

<p>Père <u>PICENUM CHIVAS</u> 2015-03-03 (M) LOI LO1560562 - BIANCO NERO</p>	<p><u>KASTER</u> 2004-06-07 (M) LOI 04107914 (CH(IT)T) - BIANCO NERO TESTA NERA TRONCO PU</p> 	<p><u>RIBOT DELLA NOCE</u> 1995-04-25 (M) LOI PT189608 (CHIT, CH GQ, CH(IT)T, CH(IT)B) - BIANCO NERO MASCHERA SIMMETRICA</p> 	<p><u>CARIDDI DEL VENTO</u> 1987-11-22 (M) LOI PT153233 (CHIT CHINT) - BIANCO ARANCIO MASCHERA, ORECCHIE</p> 
	<p><u>ELENA VOM KLEEBACHTAL</u> 2011-04-10 (F) LOI LO1386120 - BIANCO NERO</p>	<p><u>PETITE</u> 2002-01-08 (F) LOI LO0231488 (Ch. Ital. Lav., Camp. Ripr.) - BIANCO NERO CON TESTA NERA MACCH</p> 	<p><u>HARDY DU BOIS DES PERCHES</u> 1992-08-10 (M) LOF 986375 (CH IT) - Fau. PBI.Tli.</p> 
	<p><u>PICENUM LAYOS</u> 2003-11-04 (M) - Noi. PBI.Env.</p> 	<p><u>FAUNELLO VON DER POSTSCHWAIGE</u> 1999-06-09 (M) LOI ES0223317 (CHIT) - Noi. PBI.Env.</p> 	<p><u>PICENUM CLEOPATRA</u> 2002-02-09 (F) LOI LO0286417 - BIANCO ARANCIO MASCHERA SIMMETRI</p>
	<p><u>EVITA VOM GRUNDLEINSHOE</u> (F) VDH/DPZ34/2008</p> 	<p><u>BENN VOM FALKNERHAUS</u> 1998-03-04 (M) LOI ES0315120 - BIANCO NERO</p> 	<p><u>AMORY VOM GRUNDLEINSHOE</u> (F) VDH/DP-65/2004 HD-A - bianco marrone</p>

Mère <u>ARYA</u> 2017-08-15 (F) LOI LO17170746 - BIANCO ARANCIO	<u>MYTHOS</u> 2014-05-06 (M) LOI LO1499447 - BIANCO ARANCIO	<u>LUK</u> 2010-09-19 (M) LOI LO10182777 - BIANCO ARANCIO	 <u>ANTER</u> 2002-09-13 (M) LOI LO03624 (CH(IT)B) - BIANCO ARANCIO
		<u>VENUS DELLA CISA</u> 2010-08-21 (F) LOI LO10172297 - BIANCO ARANCIO	 <u>BILL</u> 2001-01-10 (M) LOI LO0179397 (Ch. Int. Lav., CH GQ, Camp. Ripr., Ch. Ital. Lav.) - BIANCO ARANCIO
			<u>LUNA DELLA CISA</u> 1996-01-08 (F) LOI LO0734507 - BIANCO NERO PUNTINATO SU TUTTO I
	<u>BIANCA</u> 2012-01-10 (F) LOI LO1238527 - BIANCO ARANCIO	<u>ANTER</u> 2002-09-13 (M) LOI LO03624 (CH(IT)B) - BIANCO ARANCIO 	<u>CYRANO' DELLA STECCAIA</u> 1995-05-22 (M) LOI LO9818090 (Ch. Ital. Lav.) - BIANCO NERO MASCHERA SIMMETRICA
		<u>STELLA DEL GIOIA</u> 2004-09-23 (F) LOI LO0542521 - BIANCO ARANCIO	<u>ARA</u> 1997-05-25 (F) LOI LO9860489 (Ch. Ital. Lav.) - BIANCO ARANCIO
			 <u>FAUNELLO VON DER POSTSCHWAIGE</u> 1999-06-09 (M) LOI ES0223317 (CHIT) - Noi. PBI.Env.
			<u>GLENDA DEL GIOIA</u> 1999-11-20 (F) LOI LO0042327 - BIANCO ARANCIO

[[Lien...](#)] / Eleveur : stas mikahilov / Propriétaire : stas mikahilov (mikaelrussi@gmail.com)

Taille : 55 cm

Tatouage : 900079000798614

Puce : 900079000798614

Dépôt ADN

Sang italien (estimation) : 100 %

Estimation des points au pédigrée : 11

Taux de consanguinité (estimation) : 2.8 %

RIBOT DELLA NOCE (3,5 X 5) : 0.010223
FAUNELLO VON DER POSTSCHWAIGE (4 X 4) : 0.007812
USTIA VON DER POSTSCHWAIGE (5,5 X 5) : 0.002014
ESPERIA DEL VENTO (6,6,8,8,8,8 X 7,8,8,8,8,8) : 0.001923
ASSO DEL VENTO (6,7,7,8,8 X 7,8,8,8) : 0.001343
IPPOCRATE DEL VENTO (5,7,7,8 X 7,7,8) : 0.001329
FAUNO DEL VENTO (6,8,8,8,8 X 7,8,8,8) : 0.000854
EDY (4,6,6 X 6) : 0.000496
CARIDDI DEL VENTO (4,6,6 X 6) : 0.000488
CLASTIDIUM FRINE (5,7,7 X 7,8) : 0.000366
PUL DEGLI UBERTI (8 X 6,7,7,8) : 0.000244
FEQ (7 X 7,7,7) : 0.000244
ARDITO DEL VENTO (8 X 6,7) : 0.000183
ASSO DEL VENTO (6,8,8 X 8) : 0.000122
TIP DELLA CISA (8,8 X 8,8,8,8,8) : 0.000122
CLASTIDIUM ASTOR (7 X 8) : 0.000061
SERNOS DEL BOCIA (7,8,8 X 8) : 0.000061
UGANDA DEL VENTO (7,8 X 8) : 0.000031
OLIMPIA DEL VENTO (7,7,8 X 8) : 0.000031
EDO DELL'AZOR (8 X 8) : 0.000031



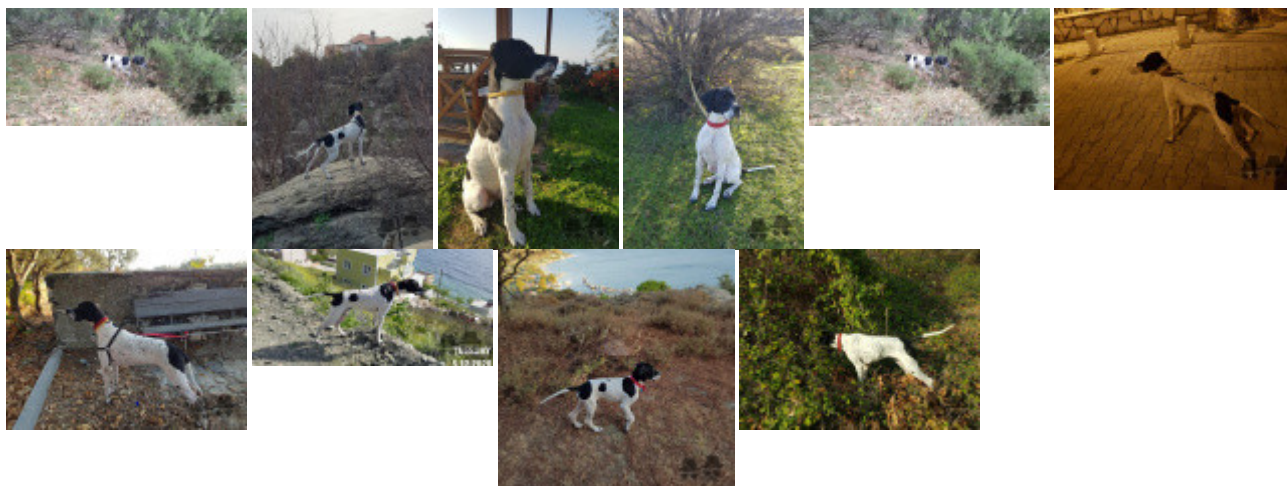

Note : les données ne sont pas garanties. Elles ont été entrées par les membres sans garantie d'exactitude.

