

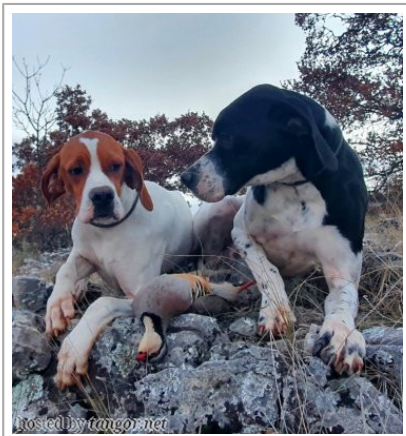





**HOLLY**

2020-05-08 (F) LOI LO20112417  
Couleur : ORANGE WHITE



	<p><u>JONSON DI VALIVERSI</u> 2011-12-21 (M) LOI LO1232905 - BIANCO NERO</p>	<p><u>ANTERENEA</u> 2008-03-29 (M) LOI LO0942124 - BIANCO ARANCIO</p>	<p><u>JAGO</u> 2002-03-24 (M) LOI LO02110456 (Ch. Ital. Lav.) - BIANCO NERO</p>
<p>Père <u>ORFEO DI VALIVERSI</u> 2017-09-11 (M) LOI LO17182574 - BIANCO ARANCIO</p>	<p><u>MAINA DI VALIVERSI</u> 2014-03-20 (F) LOI LO1473696 - BIANCO NERO</p>	<p><u>BIRBA</u> 2008-04-30 (F) LOI LO0886610 (Ch. Ital. Lav., Camp. Ripr.) - BIANCO NERO</p>	<p><u>RAYA</u> 2004-01-10 (F) LOI LO0487999 - BIANCO ARANCIO</p>
		<p><u>CAELUM URAGANO</u> 2010-02-27 (M) LOI LO1066308 (Ch. Ital. Lav., Camp. Ripr.) - BIANCO NERO TESTA NERA PUNTEGGIA</p> 	<p><u>JAGO</u> 2002-03-24 (M) LOI LO02110456 (Ch. Ital. Lav.) - BIANCO NERO</p>
		<p><u>BIRBA</u> 2008-04-30 (F) LOI LO0886610 (Ch. Ital. Lav., Camp. Ripr.) - BIANCO NERO</p>	<p><u>FIESTA</u> 2003-04-21 (F) LOI LO03120235 - BIANCO ARANCIO</p>
			 <p><u>CESAR</u> 2001-05-10 (M) LOI LO01174340 - BIANCO ARANCIO</p>
			 <p><u>CAELUM RUGIADA</u> 2009-02-22 (F) LOI LO1038456 - BIANCO NERO TESTA NERA MACCHIA S</p>
			<p><u>JAGO</u> 2002-03-24 (M) LOI LO02110456 (Ch. Ital. Lav.) - BIANCO NERO</p>
			<p><u>FIESTA</u> 2003-04-21 (F) LOI LO03120235 - BIANCO ARANCIO</p>

	<p><u>CAELUM URAGANO</u> 2010-02-27 (M) LOI LO1066308 (Ch. Ital. Lav., Camp. Ripr.) - BIANCO NERO TESTA NERA PUNTEGGIA</p> 	<p><u>CESAR</u> 2001-05-10 (M) LOI LO01174340 - BIANCO ARANCIO</p> 	<p><u>DILUVIO DEL VENTO</u> 1988-10-02 (M) LOI PT154998 - BIANCO NERO MASCHERA</p> <p>SIMMETRICA</p>
<p>Mère <u>MUTINENSIS URI'</u> 2015-06-03 (F) LOI LO15108291 - BIANCO ARANCIO</p>	<p><u>MUTINENSIS UXOR</u> 1997-06-03 (F) LOI LO0820948 (CH(I)B) - BIANCO ARANCIO PIGMENTI NERI MAS</p>	<p><u>CAELUM RUGIADA</u> 2009-02-22 (F) LOI LO1038456 - BIANCO NERO TESTA NERA MACCHIA S</p> 	<p><u>ELGA</u> 1996-07-04 (F) LOI PT195165 - BIANCO NERO</p>
		<p><u>MUTINENSIS MATTIA</u> 1993-04-24 (M) LOI PT180404 - BIANCO NERO MASCHERA CHIUSA MACC</p>	<p><u>RIALTO DEL VENTO</u> 1996-10-28 (M) LOI LO9814008 (Camp. Ripr.) - BIANCO NERO TESTA NERA</p> <p>MACCHIA T</p>
		<p><u>MUTINENSIS NANETTE</u> 1993-06-13 (F) LOI PT181123 - BIANCO ARANCIO PUNTEGGIATO MASCH</p>	<p><u>CAELUM AFRICA</u> 1997-06-01 (F) LOI LO9828058 - BIANCO NERO TESTA NERA</p> <p>GRANDE MA</p>
			<p><u>MUTINENSIS QUICHE</u> 2009-07-28 (F) LOI LO99130605 - BIANCO MARRONE MASCHERA CHIUSA D</p>
			<p><u>ANITA DELLA BAITA</u> 1991-03-05 (F) LOI PT169607 - BIANCO NERO</p>
			<p><u>ARDITO DEL VENTO</u> 1989-01-04 (M) LOI PT160123 (CH, Camp. Ripr.) - BIANCO NERO TESTA QUASI NERA GRA</p>
			<p><u>MUTINENSIS RAQUEL</u> 1989-03-28 (F) LOI PT158110 - BIANCO ARANCIO PIGMENTI NERI MAS</p>

Propriétaire : MINAS GINOS  
Estimation des points au pédigrée : 14

## Taux de consanguinité (estimation) : 7.4 %

CAELUM URAGANO (3 X 2) : 0.063965  
ARDITO DEL VENTO (7,7,8 X 4,5,7) : 0.003906  
ASSO (6,7,7,8,8,8,8,8 X 5,6,8) : 0.002808  
NAPOLIONE DEL VENTO (6,7,7,7 X 5) : 0.001465  
TIP DELLA CISA (8,8,8,8,8 X 6) : 0.000732  
FAUNO DEL VENTO (8,8 X 5,6,8,8,8,8,8,8,8) : 0.000549  
ASSO DEL VENTO (7,8 X 6,6,7,7,8,8) : 0.000549  
ESPERIA DEL VENTO (7 X 6,6,7,8,8,8,8) : 0.000366  
OLIMPIA DEL VENTO (8 X 7,7,7,8,8) : 0.000092

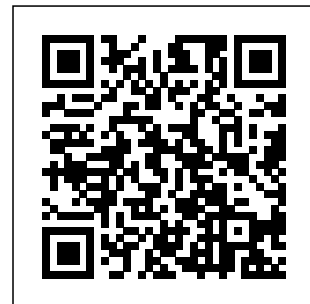

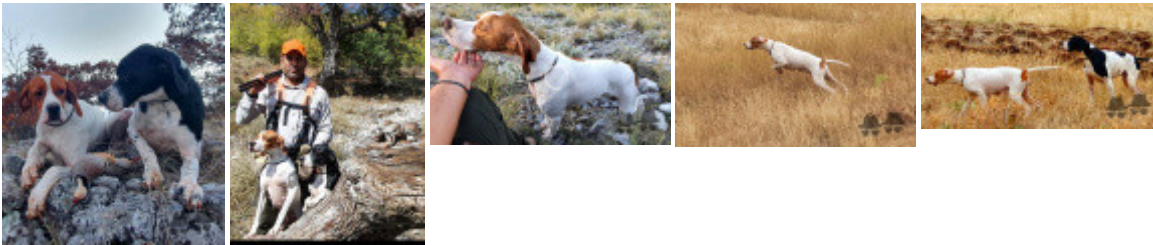

Note : les données ne sont pas garanties. Elles ont été entrées par les membres sans garantie d'exactitude.